File in:
☐ Confidential
☒ Shelf
☐ Exandable
Date Fold 07/26/05 01/05/25
Cal mining

RECEIVED
SEP 26 2013
DIV. OF OIL, GAS & MINING

CASTLE VALLEY MINING, LLC

HUNTINGTON, UTAH

SURFACE FACILITIES

SCALE:	DRAWN BY:	DATE:
1" = 50'	C. Reynolds	8/26/91

PLATE 5-2C

REV.	DATE	REMARKS	APPR.
1	2/23/96	Plate Updated With Tank Seam As-Builts (96A)	7/05/96
2	6/23/97	Scalehouse Pavement Added (97B)	11/03/97
3	3/18/98	Lower Culvert C-2D Removed (98A)	4/15/98
4	6/18/98	Corrections For Midterm Review 1998 (98MT)	12/03/98
5	6/25/01	WHR surface facilities added (SR98-1)	7/03/01
6	11/04/01	Corrected dst bndry, removed permit bndry (AM01a)	11/13/01
7	7/08/02	Added Fan, Moved Powder House/Water Tank (AM02H)	8/14/02
8	5/10/02	Added fule containment Enclosure (AM02E)	8/15/02
9	8/01/02	Changed name from 2-4C to 5-2C	12/8/05
10	1/16/07	Loadout Expansion	8/07/07

CROSS-SECTIONS LOCATED ON PLATE 3-1.

LEGEND
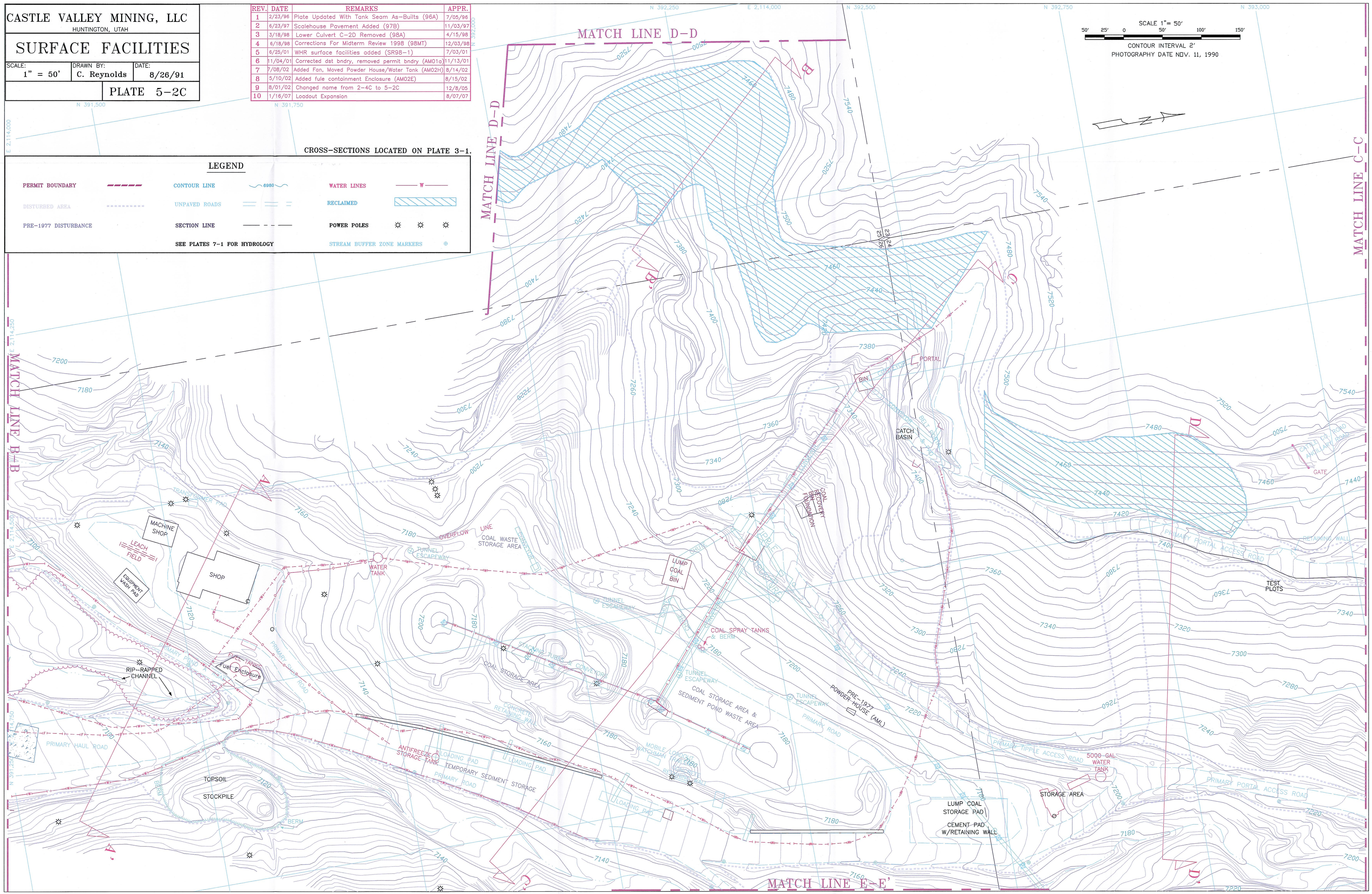
PERMIT BOUNDARY		CONTOUR LINE	6980	WATER LINES	W
DISTURBED AREA		UNPAVED ROADS		RECLAIMED	
PRE-1977 DISTURBANCE		SECTION LINE		POWER POLES	
SEE PLATES 7-1 FOR HYDROLOGY		STREAM BUFFER ZONE MARKERS