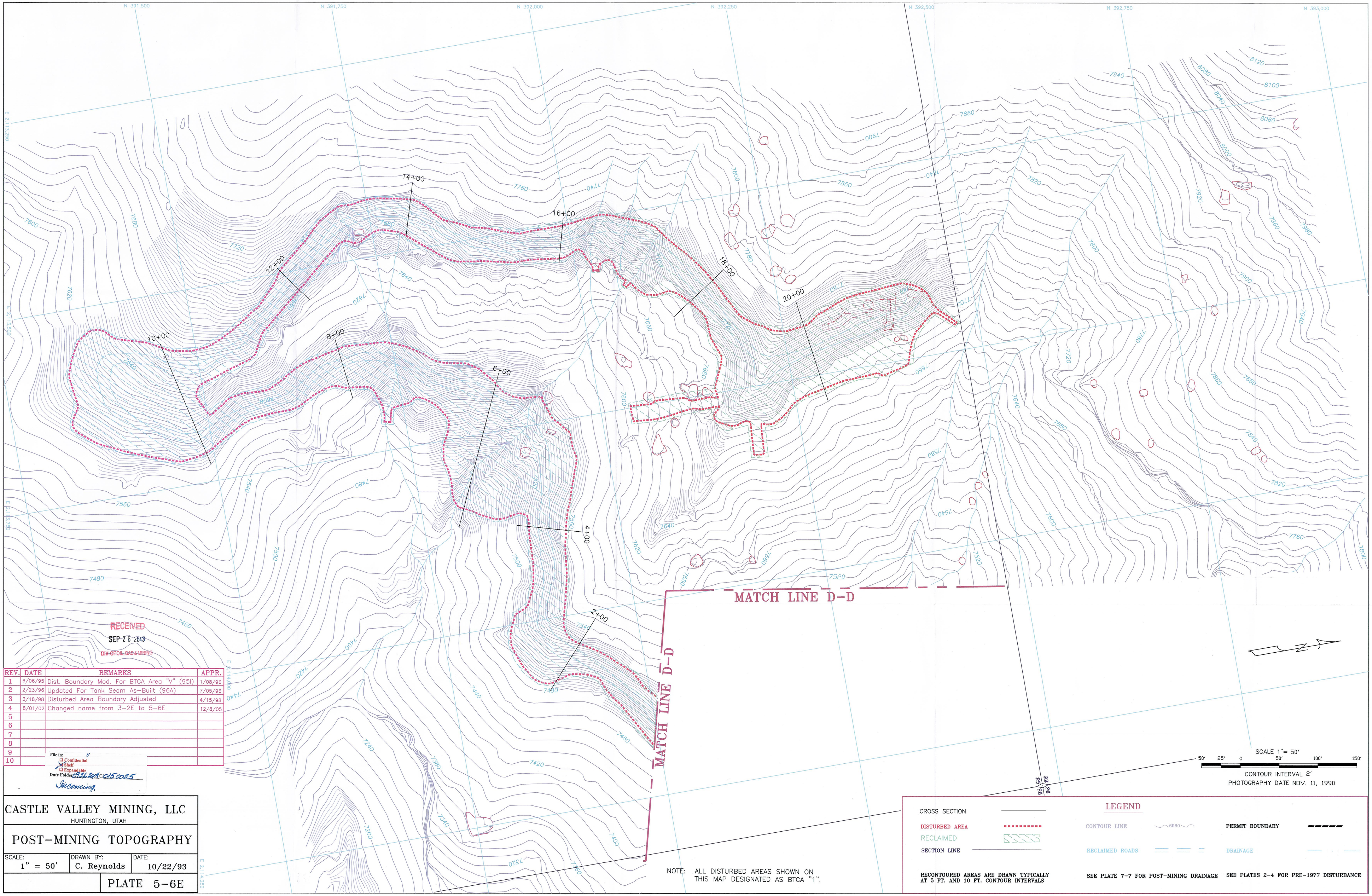

REV.	DATE	REMARKS	APPR.
1	6/06/95	Dist. Boundary Mod. For BTCA Area "V" (95I)	1/08/96
2	2/23/96	Updated For Tank Seam As-Built (96A)	7/05/96
3	3/18/98	Disturbed Area Boundary Adjusted	4/15/98
4	8/01/02	Changed name from 3-2E to 5-6E	12/8/05
5			
6			
7			
8			
9			
10			

File in:
☐ Confidential
☒ Shelf
☐ Expandable
Date Folder: 09262013 C0150025
Incoming

CASTLE VALLEY MINING, LLC

HUNTINGTON, UTAH

POST-MINING TOPOGRAPHY

SCALE:	DRAWN BY:	DATE:
1" = 50'	C. Reynolds	10/22/93

PLATE 5-6E

NOTE: ALL DISTURBED AREAS SHOWN ON THIS MAP DESIGNATED AS BTCA "1".

LEGEND

CROSS SECTION

DISTURBED AREA

RECLAIMED

SECTION LINE

CONTOUR LINE 6980

RECLAIMED ROADS

PERMIT BOUNDARY

DRAINAGE

RECONTOURED AREAS ARE DRAWN TYPICALLY AT 5 FT. AND 10 FT. CONTOUR INTERVALS

SEE PLATE 7-7 FOR POST-MINING DRAINAGE

SEE PLATES 2-4 FOR PRE-1977 DISTURBANCE