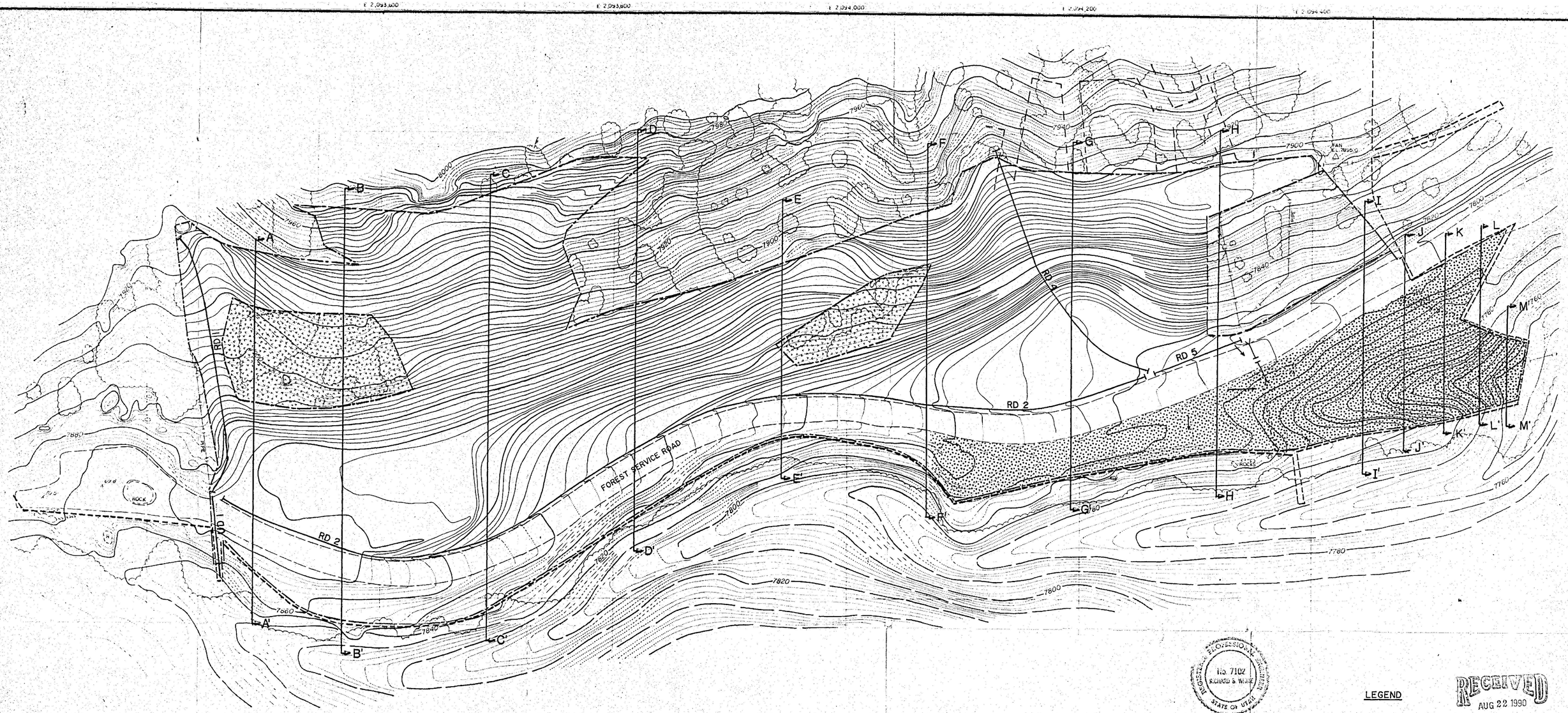

NOTE: SEE PLATE 3-5A FOR CROSS SECTIONS

REGISTERED PROFESSIONAL ENGINEER
No. 7102
RICHARD B. WHITE
STATE OF UTAH

Richard B. White
1 Dec 1987

RECEIVED
AUG 22 1990
DIVISION OF
OIL, GAS & MINING

LEGEND

- PERMIT AREA
- UNDISTURBED BOUNDARY
- WOODED AREA
- UNDISTURBED AREA

PLATE 3-5

PHASE 2 RECLAMATION

12/1/89

GENWAL COAL COMPANY

P.O. BOX 1201 HUNTINGTON, UTAH

CRANDALL CANYON MINE