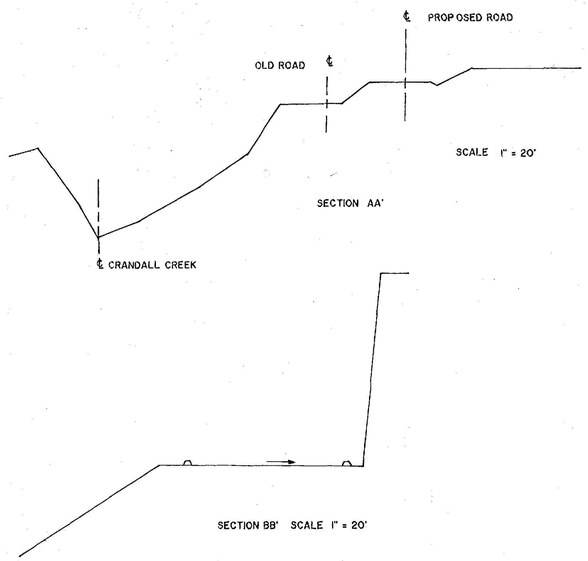
℄ PROPOSED ROAD
OLD ROAD ℄
SCALE 1" = 20'
SECTION AA'
℄ CRANDALL CREEK
SECTION BB' SCALE 1" = 20'

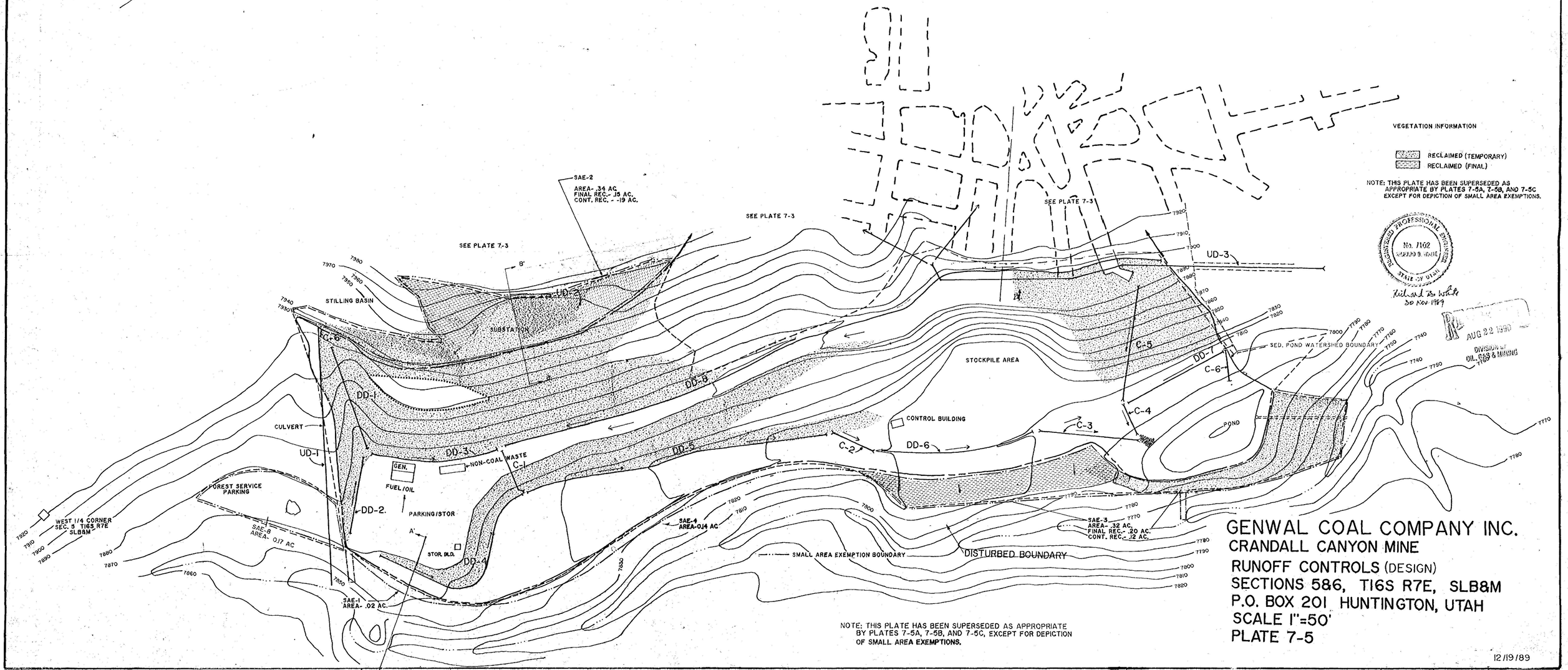
VEGETATION INFORMATION
RECLAIMED (TEMPORARY)
RECLAIMED (FINAL)
NOTE: THIS PLATE HAS BEEN SUPERSEDED AS APPROPRIATE BY PLATES 7-5A, 7-5B, AND 7-5C EXCEPT FOR DEPICTION OF SMALL AREA EXEMPTIONS.
SAE-2
AREA- .34 AC
FINAL REC.- .15 AC.
CONT. REC. - -19 AC.
SEE PLATE 7-3
SEE PLATE 7-3
SEE PLATE 7-3
STILLING BASIN
SUBSTATION
UD-2
UD-3
UD-1
C-6
DD-1
DD-3
DD-5
DD-5
DD-6
DD-7
DD-2.
DD-4
C-1
C-2
C-3
C-4
C-5
C-6
CULVERT
NON-COAL WASTE
GEN.
FUEL/OIL
PARKING/STOR
STOR. BLD.
FOREST SERVICE PARKING
WEST 1/4 CORNER SEC. 5 T16S R7E SLB&M
SAE-8 AREA- .017 AC
SAE-1 AREA- .02 AC.
SAE-4 AREA-.014 AC
SAE-3 AREA- .32 AC. FINAL REC.- .20 AC. CONT. REC.- .12 AC.
CONTROL BUILDING
STOCKPILE AREA
POND
SED. POND WATERSHED BOUNDARY
SMALL AREA EXEMPTION BOUNDARY
DISTURBED BOUNDARY
A
A'
B
B'
7920
7910
7900
7890
7880
7870
7860
7850
7840
7830
7820
7810
7800
7790
7780
7770
7760
7750
7740
7730
7720
7710
7700
7690
7680
7670
7660
7650
7640
7630
7620
7610
7600
7590
7580
7570
7560
7550
7540
7530
7520
7510
7500
7490
7480
7470
7460
7450
7440
7430
7420
7410
7400
7390
7380
7370
7360
7350
7340
7330
7320
7310
7300
7290
7280
7270
7260
7250
7240
7230
7220
7210
7200
7190
7180
7170
7160
7150
7140
7130
7120
7110
7100
7090
7080
7070
7060
7050
7040
7030
7020
7010
7000
6990
6980
6970
6960
6950
6940
6930
6920
6910
6900
6890
6880
6870
6860
6850
6840
6830
6820
6810
6800
6790
6780
6770
6760
6750
6740
6730
6720
6710
6700
6690
6680
6670
6660
6650
6640
6630
6620
6610
6600
6590
6580
6570
6560
6550
6540
6530
6520
6510
6500
6490
6480
6470
6460
6450
6440
6430
6420
6410
6400
6390
6380
6370
6360
6350
6340
6330
6320
6310
6300
6290
6280
6270
6260
6250
6240
6230
6220
6210
6200
6190
6180
6170
6160
6150
6140
6130
6120
6110
6100
6090
6080
6070
6060
6050
6040
6030
6020
6010
6000
5990
5980
5970
5960
5950
5940
5930
5920
5910
5900
5890
5880
5870
5860
5850
5840
5830
5820
5810
5800
5790
5780
5770
5760
5750
5740
5730
5720
5710
5700
5690
5680
5670
5660
5650
5640
5630
5620
5610
5600
5590
5580
5570
5560
5550
5540
5530
5520
5510
5500
5490
5480
5470
5460
5450
5440
5430
5420
5410
5400
5390
5380
5370
5360
5350
5340
5330
5320
5310
5300
5290
5280
5270
5260
5250
5240
5230
5220
5210
5200
5190
5180
5170
5160
5150
5140
5130
5120
5110
5100
5090
5080
5070
5060
5050
5040
5030
5020
5010
5000
4990
4980
4970
4960
4950
4940
4930
4920
4910
4900
4890
4880
4870
4860
4850
4840
4830
4820
4810
4800
4790
4780
4770
4760
4750
4740
4730
4720
4710
4700
4690
4680
4670
4660
4650
4640
4630
4620
4610
4600
4590
4580
4570
4560
4550
4540
4530
4520
4510
4500
4490
4480
4470
4460
4450
4440
4430
4420
4410
4400
4390
4380
4370
4360
4350
4340
4330
4320
4310
4300
4290
4280
4270
4260
4250
4240
4230
4220
4210
4200
4190
4180
4170
4160
4150
4140
4130
4120
4110
4100
4090
4080
4070
4060
4050
4040
4030
4020
4010
4000
3990
3980
3970
3960
3950
3940
3930
3920
3910
3900
3890
3880
3870
3860
3850
3840
3830
3820
3810
3800
3790
3780
3770
3760
3750
3740
3730
3720
3710
3700
3690
3680
3670
3660
3650
3640
3630
3620
3610
3600
3590
3580
3570
3560
3550
3540
3530
3520
3510
3500
3490
3480
3470
3460
3450
3440
3430
3420
3410
3400
3390
3380
3370
3360
3350
3340
3330
3320
3310
3300
3290
3280
3270
3260
3250
3240
3230
3220
3210
3200
3190
3180
3170
3160
3150
3140
3130
3120
3110
3100
3090
3080
3070
3060
3050
3040
3030
3020
3010
3000
2990
2980
2970
2960
2950
2940
2930
2920
2910
2900
2890
2880
2870
2860
2850
2840
2830
2820
2810
2800
2790
2780
2770
2760
2750
2740
2730
2720
2710
2700
2690
2680
2670
2660
2650
2640
2630
2620
2610
2600
2590
2580
2570
2560
2550
2540
2530
2520
2510
2500
2490
2480
2470
2460
2450
2440
2430
2420
2410
2400
2390
2380
2370
2360
2350
2340
2330
2320
2310
2300
2290
2280
2270
2260
2250
2240
2230
2220
2210
2200
2190
2180
2170
2160
2150
2140
2130
2120
2110
2100
2090
2080
2070
2060
2050
2040
2030
2020
2010
2000
1990
1980
1970
1960
1950
1940
1930
1920
1910
1900
1890
1880
1870
1860
1850
1840
1830
1820
1810
1800
1790
1780
1770
1760
1750
1740
1730
1720
1710
1700
1690
1680
1670
1660
1650
1640
1630
1620
1610
1600
1590
1580
1570
1560
1550
1540
1530
1520
1510
1500
1490
1480
1470
1460
1450
1440
1430
1420
1410
1400
1390
1380
1370
1360
1350
1340
1330
1320
1310
1300
1290
1280
1270
1260
1250
1240
1230
1220
1210
1200
1190
1180
1170
1160
1150
1140
1130
1120
1110
1100
1090
1080
1070
1060
1050
1040
1030
1020
1010
1000
990
980
970
960
950
940
930
920
910
900
890
880
870
860
850
840
830
820
810
800
790
780
770
760
750
740
730
720
710
700
690
680
670
660
650
640
630
620
610
600
590
580
570
560
550
540
530
520
510
500
490
480
470
460
450
440
430
420
410
400
390
380
370
360
350
340
330
320
310
300
290
280
270
260
250
240
230
220
210
200
190
180
170
160
150
140
130
120
110
100
90
80
70
60
50
40
30
20
10
0
NOTE: THIS PLATE HAS BEEN SUPERSEDED AS APPROPRIATE BY PLATES 7-5A, 7-5B, AND 7-5C, EXCEPT FOR DEPICTION OF SMALL AREA EXEMPTIONS.
GENWAL COAL COMPANY INC.
CRANDALL CANYON MINE
RUNOFF CONTROLS (DESIGN)
SECTIONS 5&6, T16S R7E, SLB&M
P.O. BOX 201 HUNTINGTON, UTAH
SCALE 1"=50'
PLATE 7-5
12/19/89
REGISTERED PROFESSIONAL ENGINEER
No. 7102
STATE OF UTAH
Richard D. Wilde
30 Nov 1989
AUG 22 1990
DIVISION OF OIL, GAS & MINING