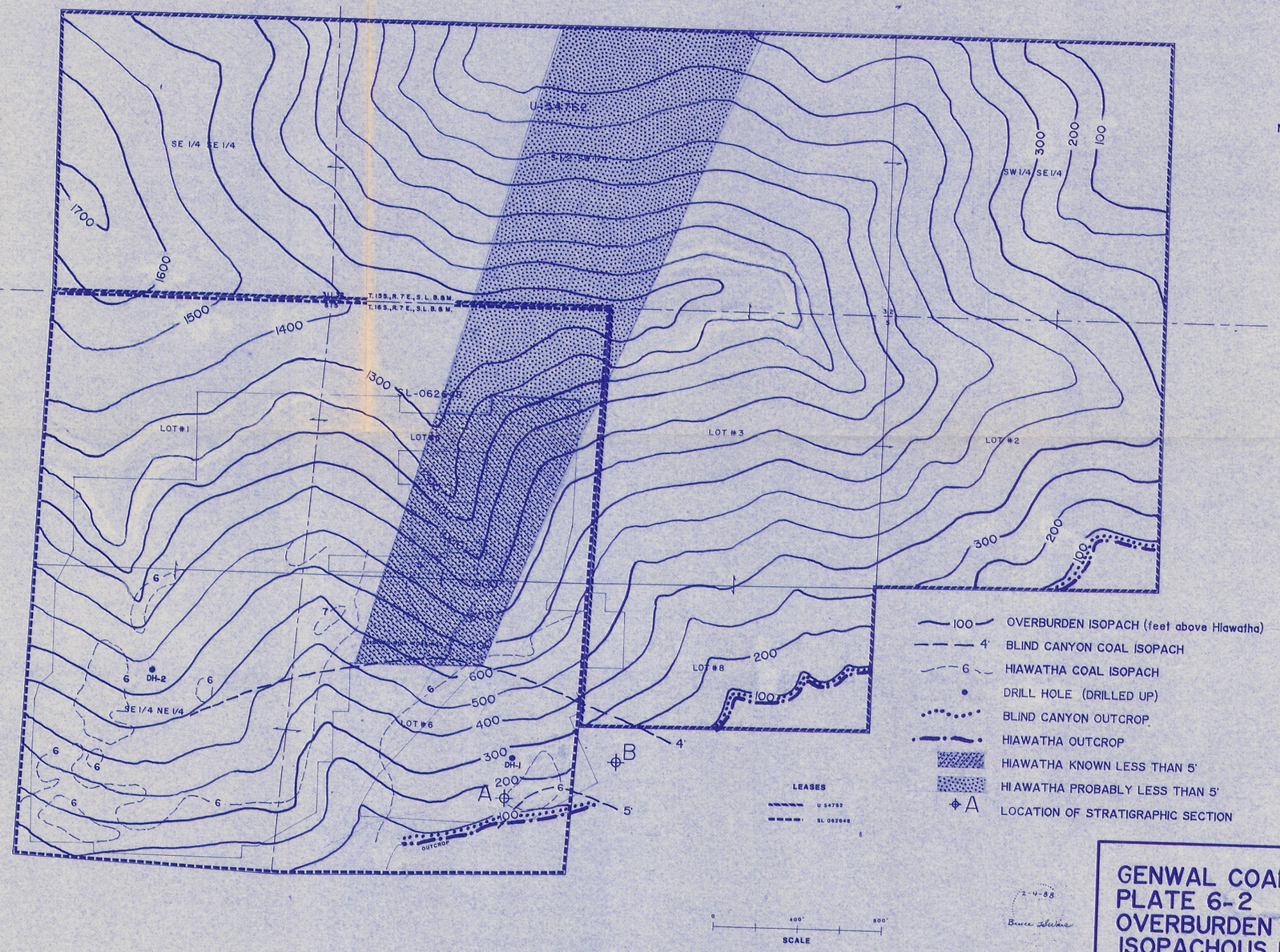

RECEIVED
AUG 22 1990
DIVISION OF
OIL, GAS & MINING

2-4-88
Bruce Hulme

GENWAL COAL COMPANY
PLATE 6-2
OVERBURDEN AND COAL
ISOPACHOUS MAP
2-10-88