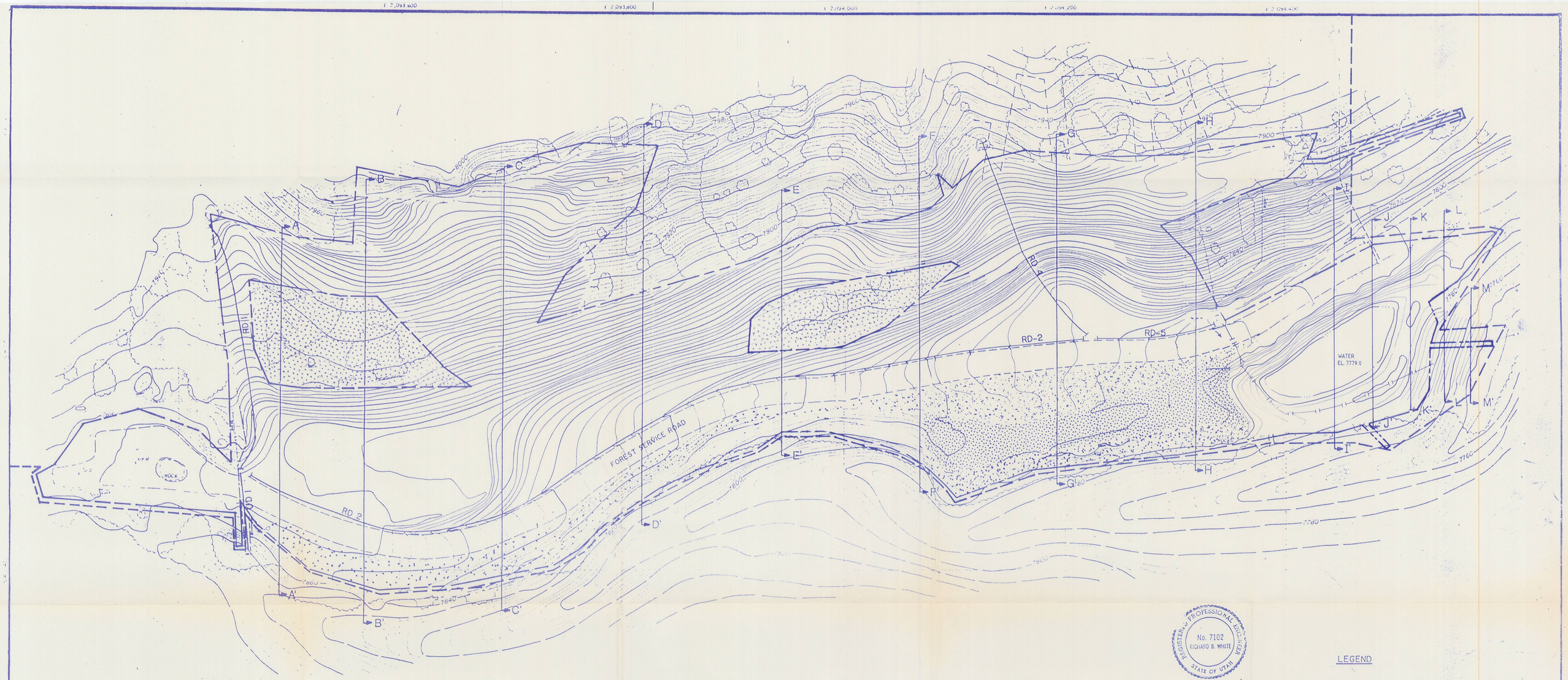

NOTE: SEE PLATE 5-17A FOR CROSS SECTIONS

REGISTERED PROFESSIONAL ENGINEER
No. 7102
RICHARD B. WHITE
STATE OF UTAH

Richard B. White
1 Dec 1989

LEGEND

- PERMIT AREA
- UNDISTURBED BOUNDARY
- WOODED AREA
- UNDISTURBED AREA

PLATE 5-16

PHASE I RECLAMATION

12/1/89

GENWAL COAL COMPANY

P.O. BOX 1201 HUNTINGTON, UTAH

CRANDALL CANYON MINE