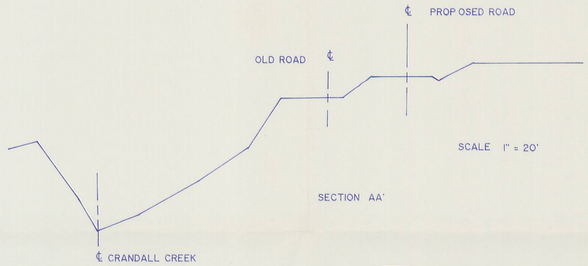

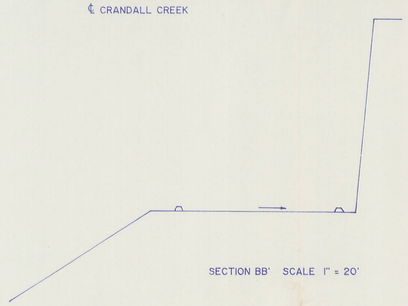

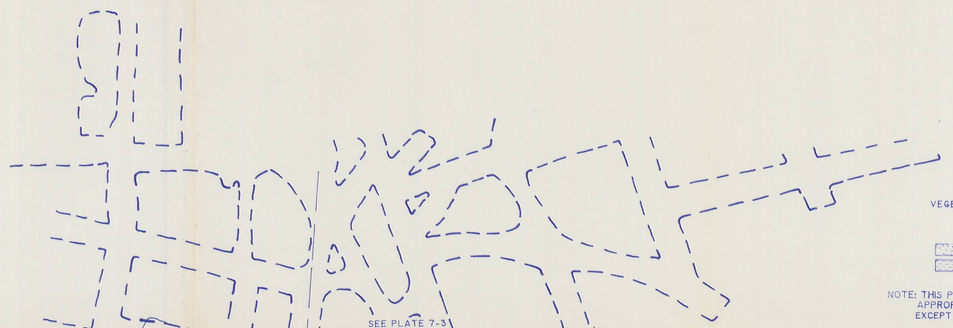

VEGETATION INFORMATION

RECLAIMED (TEMPORARY)
RECLAIMED (FINAL)

NOTE: THIS PLATE HAS BEEN SUPERSEDED AS APPROPRIATE BY PLATES 7-5A, 7-5B, AND 7-5C EXCEPT FOR DEPICTION OF SMALL AREA EXEMPTIONS.

Richard D. White
30 Nov 1989

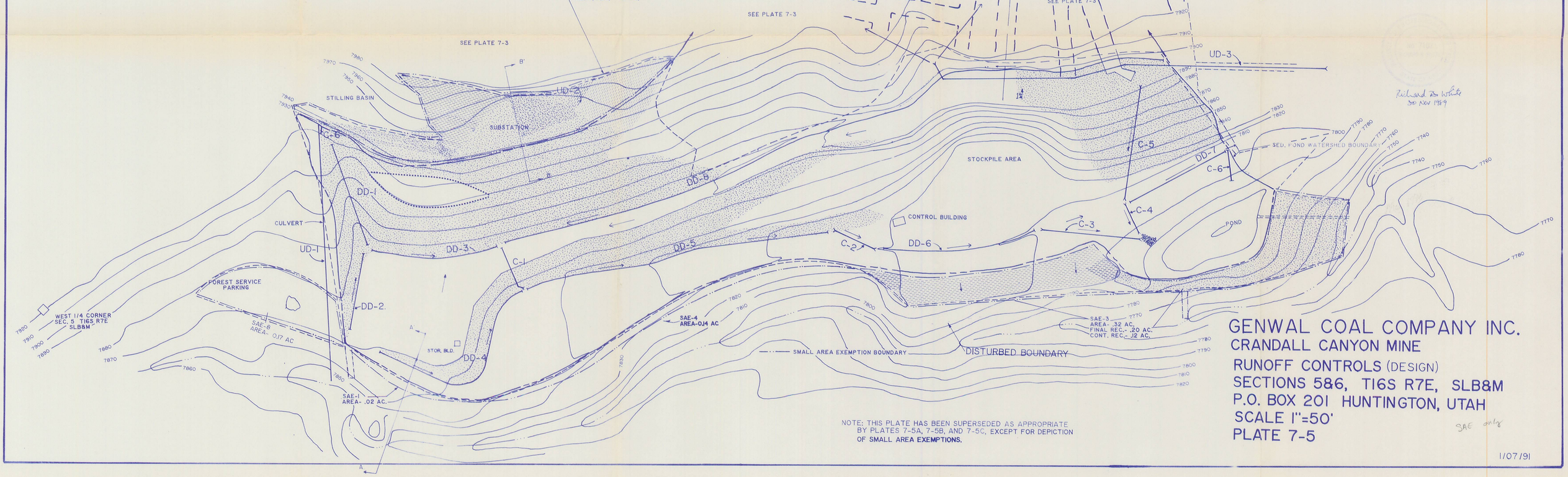

NOTE: THIS PLATE HAS BEEN SUPERSEDED AS APPROPRIATE BY PLATES 7-5A, 7-5B, AND 7-5C, EXCEPT FOR DEPICTION OF SMALL AREA EXEMPTIONS.

GENWAL COAL COMPANY INC.

CRANDALL CANYON MINE

RUNOFF CONTROLS (DESIGN)
SECTIONS 5&6, T16S R7E, SLB&M
P.O. BOX 201 HUNTINGTON, UTAH
SCALE 1"=50'
PLATE 7-5

SAE on 1/8

1/07/91