GENWAL COAL WILDLIFE MAP PLATE 10-1

G-E-A-T — GOLDEN EAGLE AERIE TERRITORY
X 181.167 — NESTING HABITAT

FROM INFORMATION SUPPLIED BY L. DALTON, UTAH WILDLIFE RESOURCES, 6/30/88

H-D-SU — HIGH PRIORITY MULE DEER SUMMER RANGE
C-E-SU — CRITICAL ELK SUMMER RANGE
C-D-WT — CRITICAL MULE DEER WINTER RANGE
C-E-WT — CRITICAL ELK WINTER RANGE
CV-M — CRITICAL VALUE MOOSE RANGE
SV-M — SUBSTANTIAL VALUE MOOSE RANGE

UNITED STATES
DEPARTMENT OF THE INTERIOR
GEOLOGICAL SURVEY

STATE OF UTAH
UTAH GEOLOGICAL AND MINERAL SURVEY

ADVANCE PROOF
SUBJECT TO CORRECTION
SCALE 1:24 000

RILDA CANYON QUADRANGLE
UTAH
7.5 MINUTE SERIES (TOPOGRAPHIC)

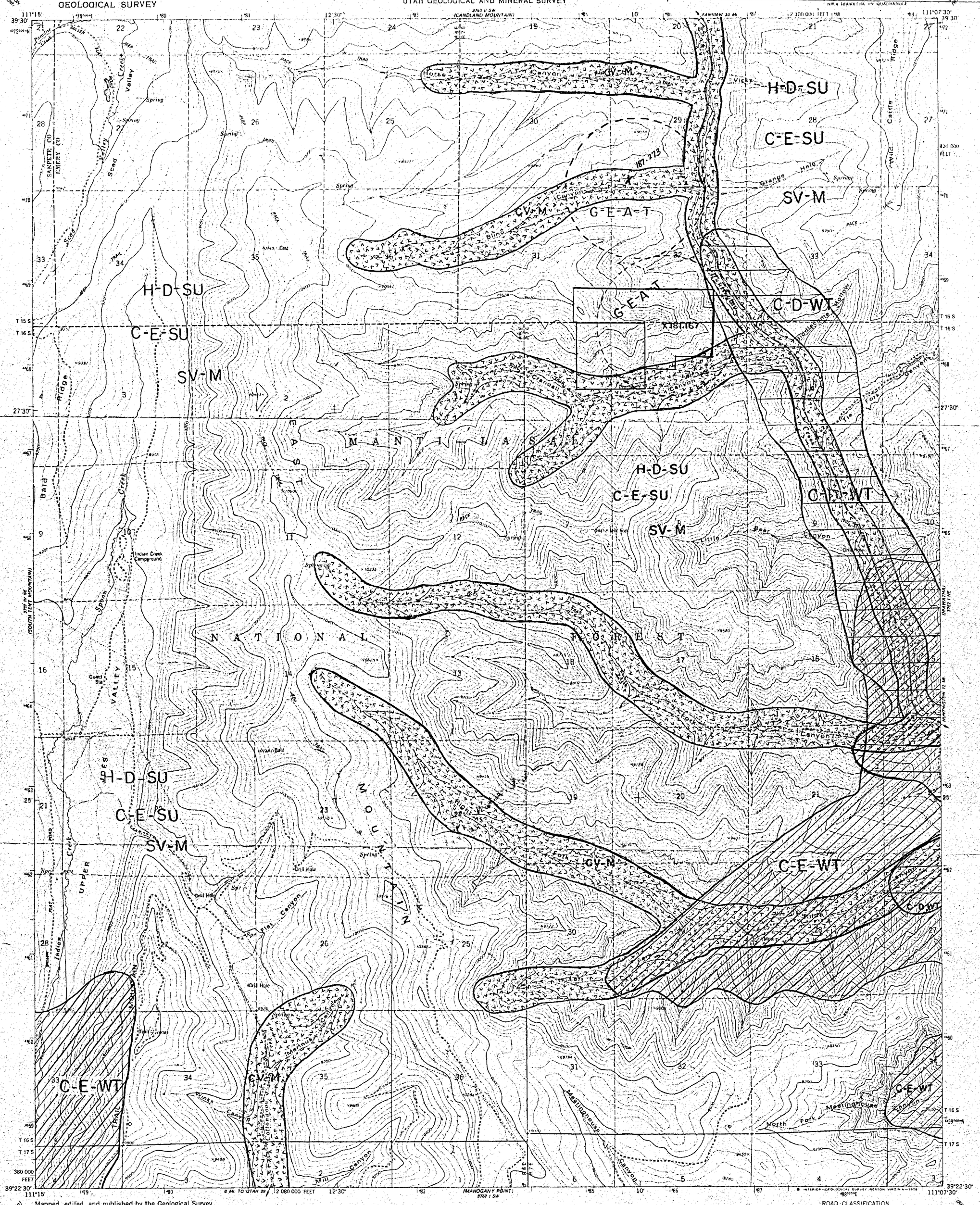

Mapped, edited, and published by the Geological Survey

Control by USGS, NOS/NOAA, and U.S. Forest Service

Topography by photogrammetric methods from aerial photographs taken 1970. Field checked 1974. Map edited 1978

Projection and 10,000-foot grid ticks, Utah coordinate system, central zone (Lambert conformal conic)
1000-meter Universal Transverse Mercator grid ticks, zone 12, shown in blue. 1927 North American datum

Fine red dashed lines indicate selected fence lines

There may be private inholdings within the boundary of Manti-La Sal National Forest

UTM GRID AND 1978 MAGNETIC NORTH DECLINATION AT CENTER OF SHEET

SCALE 1:24 000

CONTOUR INTERVAL 80 FEET
NATIONAL GEODETIC VERTICAL DATUM OF 1929

QUADRANGLE LOCATION

ROAD CLASSIFICATION

Primary highway, hard surface
Light-duty road, hard or improved surface
Secondary highway, hard surface
Unimproved road
Interstate Route
U. S. Route
State Route

THIS MAP COMPLIES WITH NATIONAL MAP ACCURACY STANDARDS
FOR SALE BY U. S. GEOLOGICAL SURVEY, DENVER, COLORADO 80225, OR RESTON, VIRGINIA 22092
A FOLDER DESCRIBING TOPOGRAPHIC MAPS AND SYMBOLS IS AVAILABLE ON REQUEST

RILDA CANYON, UTAH
N3922.5—W11107.5/7.5
1978
AMS 3762 I NW—SERIES V897

NOTE:
These proofs are sent for ... and review

PLATE 10-1

8/8/88

BOX 25046, FEDERAL ...