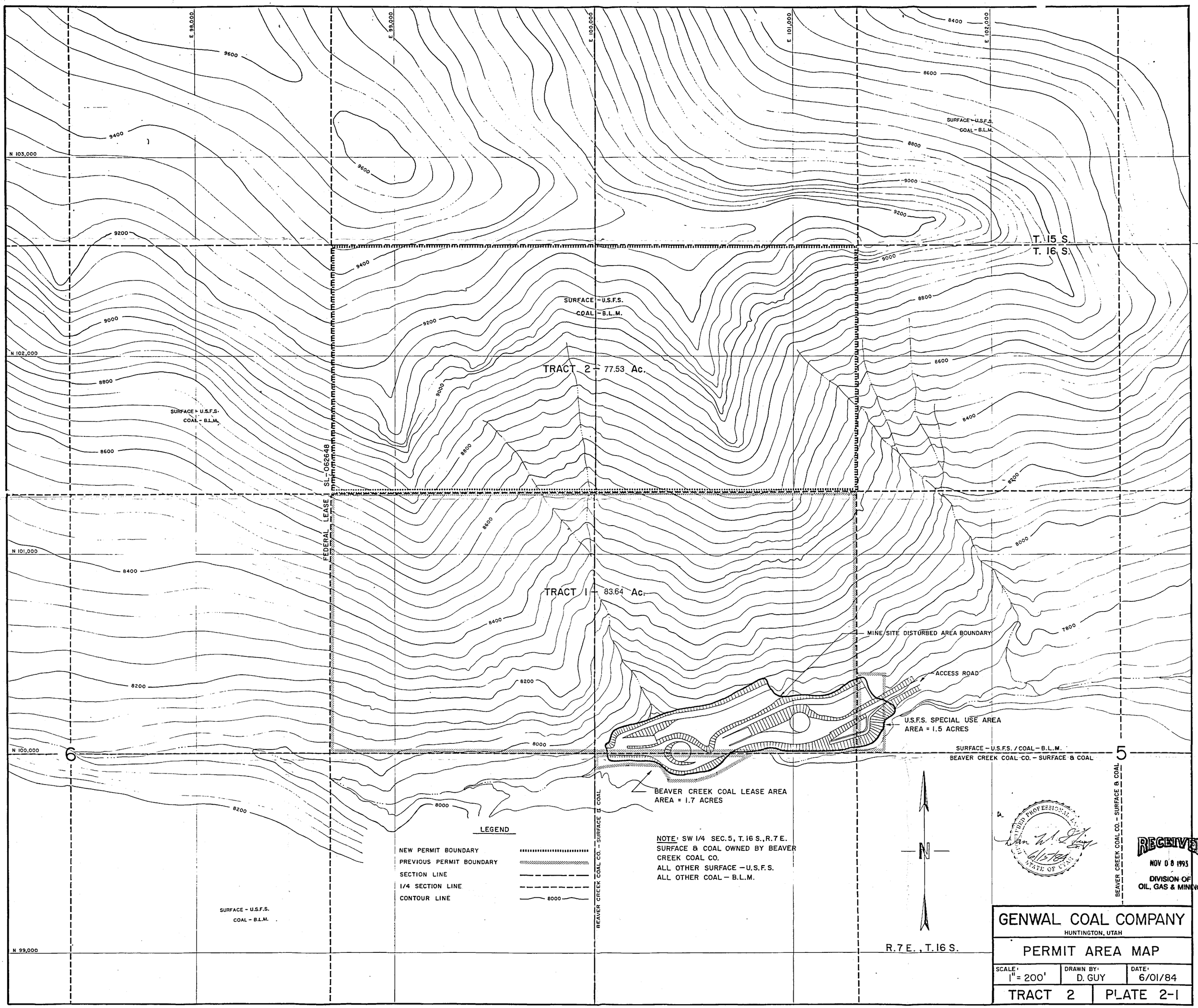
E 98,000
E 99,000
E 100,000
E 101,000
E 102,000
N 103,000
N 102,000
N 101,000
N 100,000
N 99,000
9600
9400
9200
9000
8800
8600
8400
8200
8000
7800
SURFACE - U.S.F.S.
COAL - B.L.M.
T. 15 S.
T. 16 S.
TRACT 2 - 77.53 Ac.
TRACT 1 - 83.64 Ac.
FEDERAL LEASE SL-062648
MINE SITE DISTURBED AREA BOUNDARY
ACCESS ROAD
U.S.F.S. SPECIAL USE AREA
AREA = 1.5 ACRES
SURFACE - U.S.F.S. / COAL - B.L.M.
BEAVER CREEK COAL CO. - SURFACE & COAL
BEAVER CREEK COAL LEASE AREA
AREA = 1.7 ACRES
6
5
LEGEND
NEW PERMIT BOUNDARY
PREVIOUS PERMIT BOUNDARY
SECTION LINE
1/4 SECTION LINE
CONTOUR LINE
8000
NOTE: SW 1/4 SEC. 5, T. 16 S., R. 7 E.
SURFACE & COAL OWNED BY BEAVER CREEK COAL CO.
ALL OTHER SURFACE - U.S.F.S.
ALL OTHER COAL - B.L.M.
N
R. 7 E., T. 16 S.
RECEIVED
NOV 08 1993
DIVISION OF OIL, GAS & MINING
GENWAL COAL COMPANY
HUNTINGTON, UTAH
PERMIT AREA MAP
SCALE: 1" = 200'
DRAWN BY: D. GUY
DATE: 6/01/84
TRACT 2
PLATE 2-1