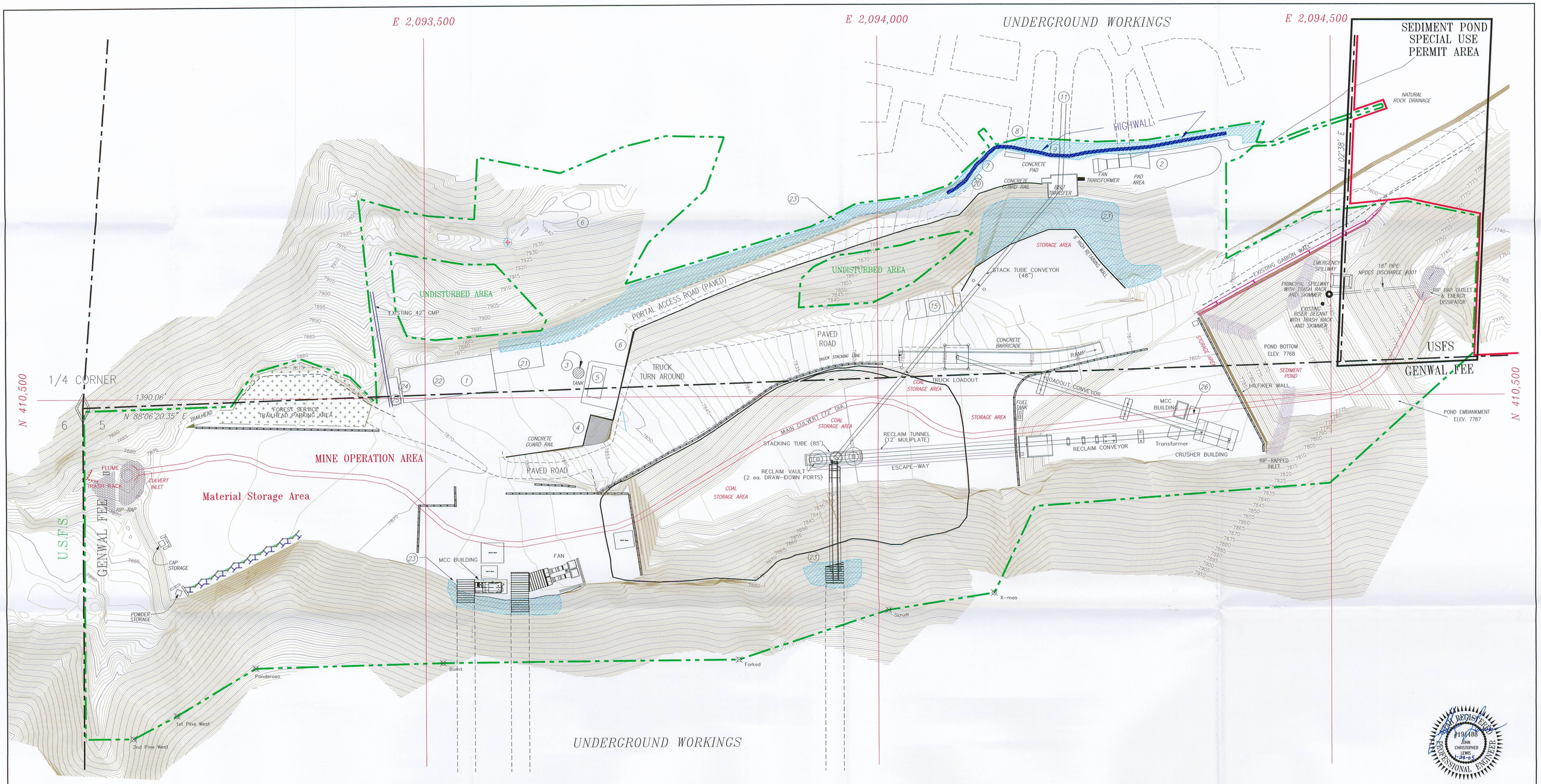

LEGEND:

- SEDIMENT POND SPECIAL USE PERMIT AREA
- POTENTIAL EXTENT OF DISTURBANCE
- 10' CONTOUR
- JERSEY BARRIERS
- RE-ESTABLISHED USFS ROAD (DOUBLE-LANE)
- SAFETY BARRIERS

FACILITY LEGEND:

1. Shop
2. Ventilation Fans
3. Rockdust Silo
4. Concrete Dumpster Pad
5. Power Center
6. Power Pole
7. Offices & Bathhouse (u'grd)
8. Intake Portal
9. Belt Portal
11. Mine Belt
15. Oil Storage
20. Visual Disconnect
21. New Warehouse and Office Building
22. 4500 Gallon Culinary Water Tank
23. Shotcrete
25. Parts Shed
26. Portable Shed

N

25' 0' 50' 100'

<REVISIONS>	
07/01/99	G.E.G.
08/26/99	J.C.L.
11/18/02	J.K.S.
05/20/04	J.D.S
11/05/04	J.D.S

GENWAL RESOURCES, INC.
P.O. Box 1077 Price, UT
Telephone (435) 888-4000

RECEIVED
JAN 25 2005
DIV. OF OIL, GAS & MINING

CRANDALL CANYON MINE SURFACE FACILITY MAP

DRAWN BY:	JDS	ACAD REF:	5-3
DATE:	11/05/04	PLATE #:	5-3
SCALE:	1" = 50'		