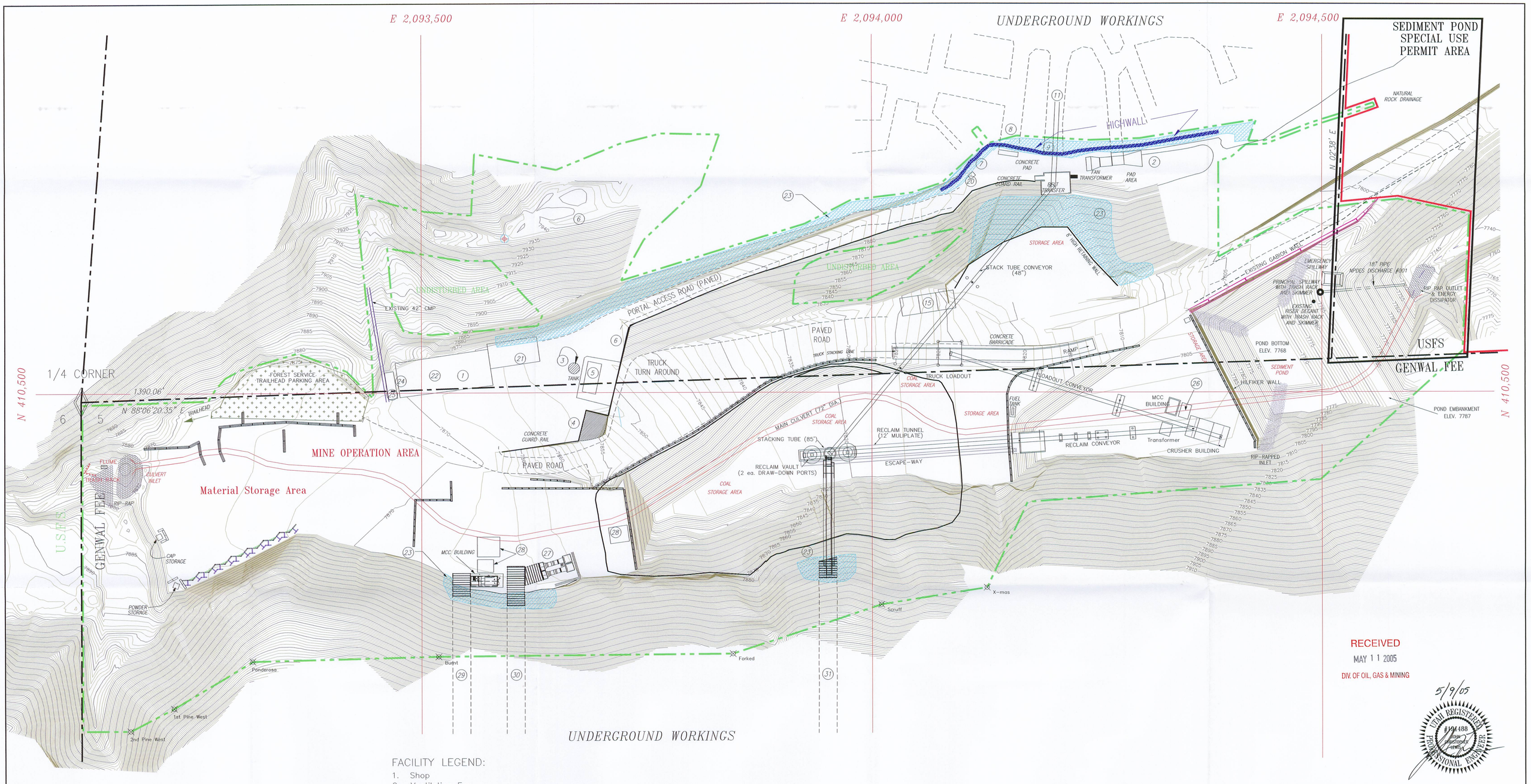

RECEIVED
MAY 11 2005
DIV. OF OIL, GAS & MINING

5/9/05
UTAH REGISTERED PROFESSIONAL ENGINEER #194488 JOHN DAVID SEEK

LEGEND:

- SEDIMENT POND SPECIAL USE PERMIT AREA
- POTENTIAL EXTENT OF DISTURBANCE
- 10' CONTOUR
- JERSEY BARRIERS
- RE-ESTABLISHED USFS ROAD (DOUBLE-LANE)
- SAFETY BARRIERS

FACILITY LEGEND:

1. Shop
2. Ventilation Fan
3. Rockdust Silo
4. Concrete Dumpster Pad
5. Power Center
6. Power Pole
7. Offices & Bathhouse (u'grd)
8. Intake Portal
9. Belt Portal
11. Mine Belt
15. Oil Storage
20. Visual Disconnect
21. New Warehouse and Office Building
22. 4500 Gallon Cullinary Water Tank
23. Shotcrete
25. Parts Shed
26. Portable Shed
27. Ventilation Fan
28. Material Storage Shed
29. Intake Portal
30. Return Portal
31. Belt Portal

<REVISIONS>

07/01/99	G.E.G.
08/26/99	J.C.L.
11/18/02	J.K.S.
05/20/04	J.D.S
11/05/04	J.D.S
05/09/05	J.D.S

GENWAL RESOURCES, INC.
P.O. Box 1077 Price, UT
Telephone (435) 888-4000

CRANDALL CANYON MINE SURFACE FACILITY MAP

DRAWN BY:	JDS	ACAD REF:	5-3
DATE:	05/09/05	PLATE #:	5-3
SCALE:	1" = 50'		