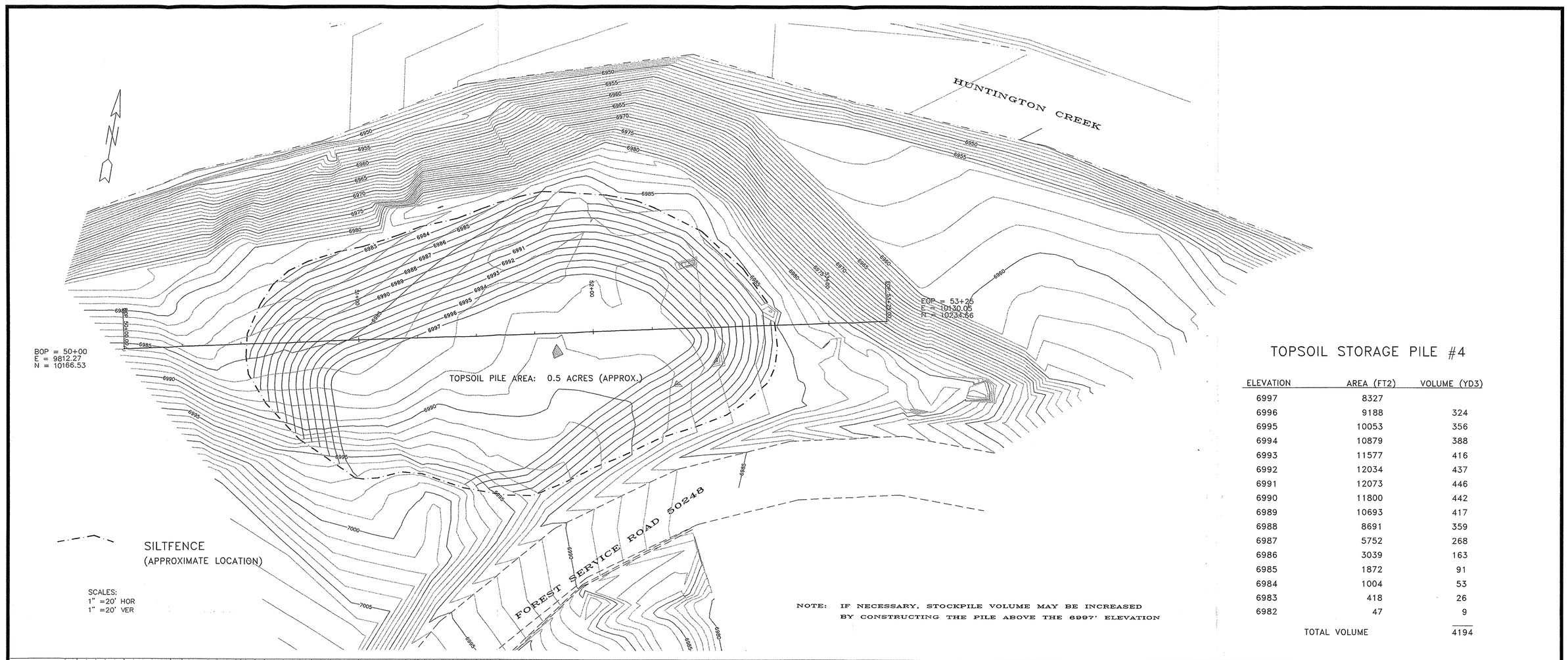

NOTE: IF NECESSARY, STOCKPILE VOLUME MAY BE INCREASED BY CONSTRUCTING THE PILE ABOVE THE 6997' ELEVATION

TOPSOIL STORAGE PILE #4

ELEVATION	AREA (FT2)	VOLUME (YD3)
6997	8327	
6996	9188	324
6995	10053	356
6994	10879	388
6993	11577	416
6992	12034	437
6991	12073	446
6990	11800	442
6989	10693	417
6988	8691	359
6987	5752	268
6986	3039	163
6985	1872	91
6984	1004	53
6983	418	26
6982	47	9
TOTAL VOLUME		4194

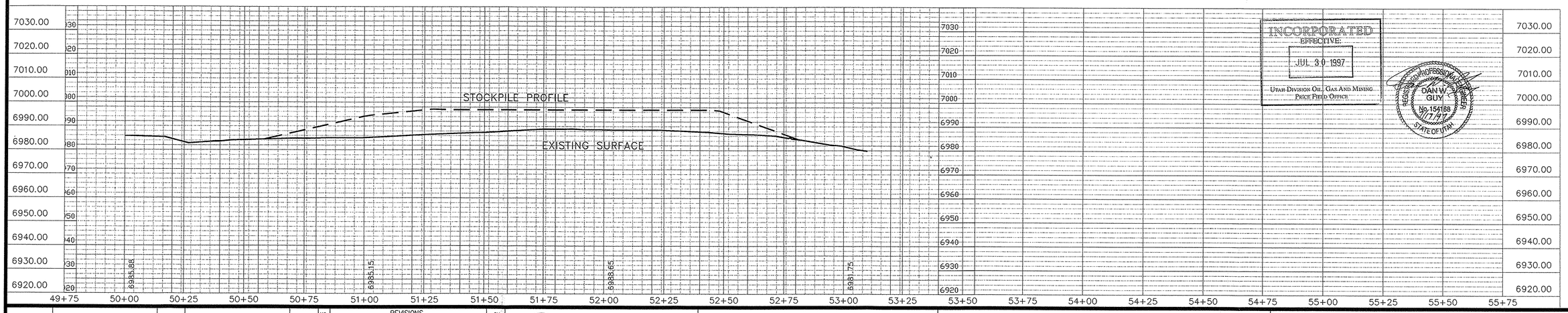

INCORPORATED
EFFECTIVE:
JUL 30 1997
UTAH DIVISION OIL, GAS AND MINING
PRICE FIELD OFFICE

REGISTERED PROFESSIONAL ENGINEER
DAN W. GUY
No. 154168
11/7/97
STATE OF UTAH

DESIGNED			CHECKED		
DRAWN	LMS	4-97	CHECKED	HRT	4-97
SURVEYED	BHT	3-97	CHECKED	HRT	4-97
ACAD REF: GENSOILP2			CHECKED		

NO.	REVISIONS	BY

GENWAL RESOURCES, INC.
P.O. Box 1420 195 North 100 West Huntington, Utah
Telephone (801) 687-9813

CRANDALL CANYON #1 MINE
TOPSOIL STORAGE PILE #4

johansen & tuttle engineering inc.
BOX 487, CASTLE DALE, UTAH 84513 (801) 381-2523

PLATE 2-5 SHEET 1 of 3
PLAN and PROFILE
PROPOSED TOPSOIL STORAGE PILE #4