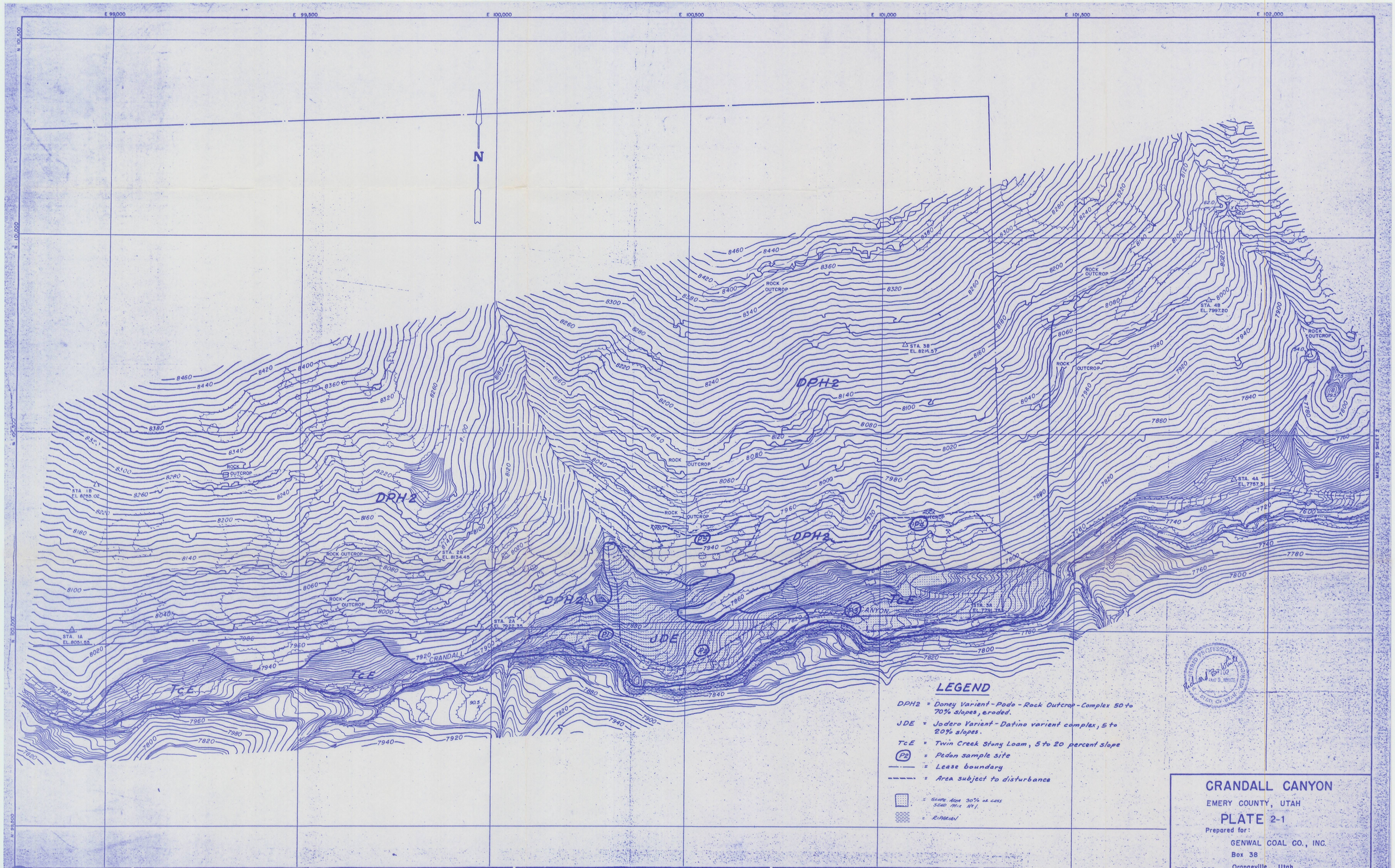
E 99,000
E 99,500
E 100,000
E 100,500
E 101,000
E 101,500
E 102,000
N 101,500
N 101,000
N 100,500
N
DPH2
JDE
TcE
CRANDALL CANYON
ROCK OUTCROP
STA. 1B EL. 8215.02
STA. 1A EL. 8061.65
STA. 2B EL. 8134.45
STA. 2A EL. 7922.35
STA. 3B EL. 8216.57
STA. 3A EL. 7751.74
STA. 4B EL. 7997.20
STA. 4A EL. 7767.31
MATCH TO SHEET 2
LEGEND
DPH2 = Doney Varient - Podo - Rock Outcrop - Complex 50 to 70% slopes, eroded.
JDE = Jodero Varient - Datino varient complex, 5 to 20% slopes.
TcE = Twin Creek Stony Loam, 5 to 20 percent slope
P2 = Pedon sample site
= Lease boundary
= Area subject to disturbance
= SLOPE AREA 30% OR LESS SEED MIX Nº 1.
= RIPARIAN
REGISTERED PROFESSIONAL ENGINEER
RICHARD B. WHITE
STATE OF UTAH
CRANDALL CANYON
EMERY COUNTY, UTAH
PLATE 2-1
Prepared for:
GENWAL COAL CO., INC.
Box 38
Orangeville, Utah
FEB. 10, 1988.
SCALE 1" = 100'
100' 50' 0 100' 200' 300'
CONTOUR INTERVAL 10'
PHOTOGRAPHY DATE JUNE 4, 1980
REVISIONS
PROJECT NO 600.001.07
DATE Dec. 1980
SCALE 1" = 100'
DESIGNED M.G.C.
DRAWN L.G.
APPROVED
VALLEY ENGINEERING, INC.
CIVIL AND ENVIRONMENTAL ENGINEERING
LAND PLANNING AND SITE DESIGN
LAND SURVEYING
LOGAN, UTAH RICHFIELD, UTAH VERNAL, UTAH
SOILS TYPES
STUDY MAP
REVISED MAY 5 1993