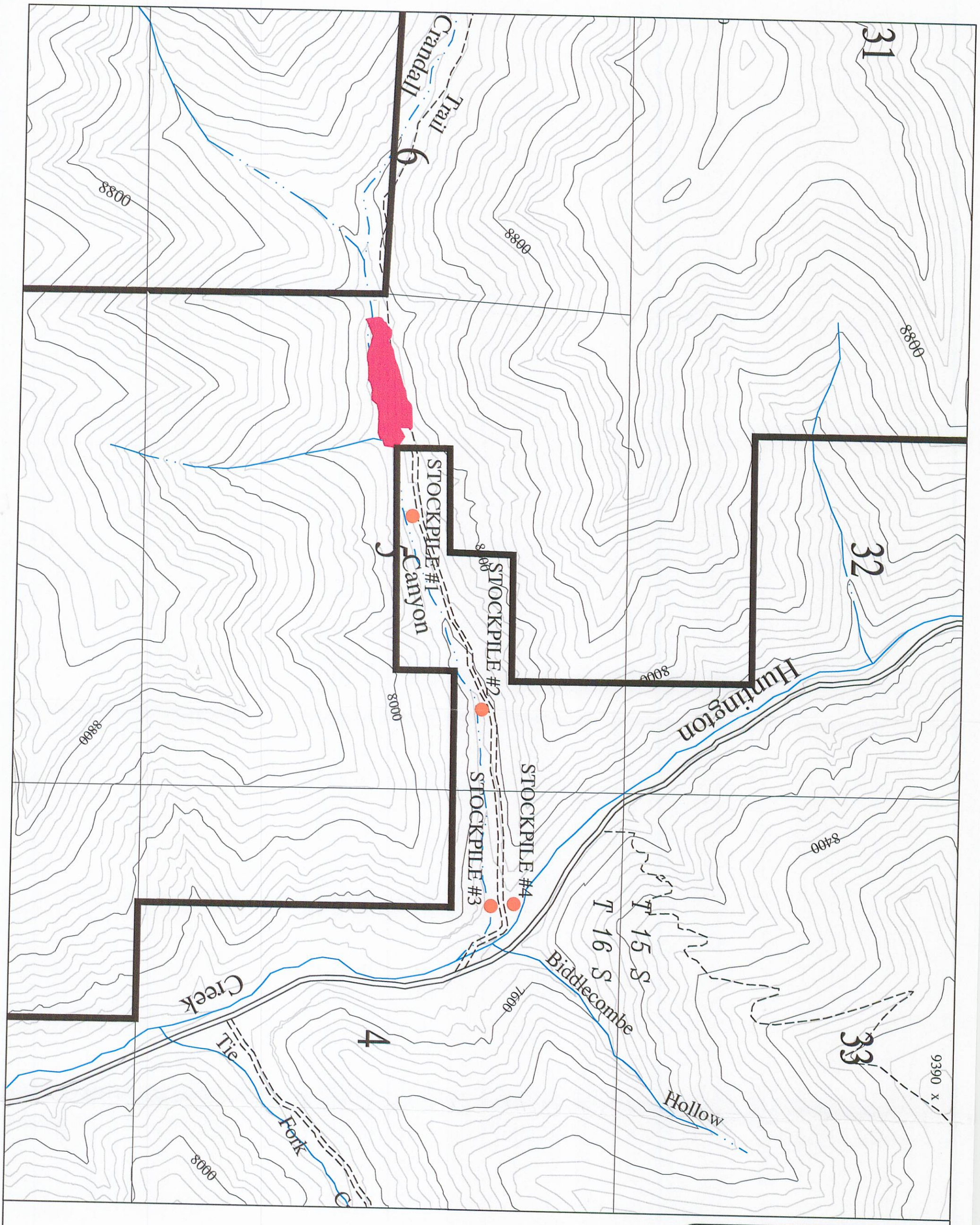


INCORPORATED

FEB 03 2006

DIV OF OIL GAS & MINING

## LEGEND

UDOGM PERMIT BOUNDARY

MINE SURFACE FACILITIES

STOCKPILE LOCATIONS (PERMIT AREA)

THE PERMIT AREA IS ENTIRELY WITHIN THE MANTI - LA SAL NATIONAL FOREST

UTAH REGISTERED PROFESSIONAL ENGINEER #191488 John Christopher Lewis 1-24-06

**GENWAL™ RESOURCES, INC.**

P.O. Box 1077, 794 North "C" Canyon Rd, Price Utah
Telephone: (435) 888-4000

CRANDALL CANYON MINE
TOPSOIL STOCKPILE LOCATIONS

| | |
|---|---|
| REV: 2 | ACAD: STOCKPILE LOCATOINS |
| DATE: 12-05-05 | BY: JDS |
| SCALE: 1"=1000' | PLATE #: 2-3 |