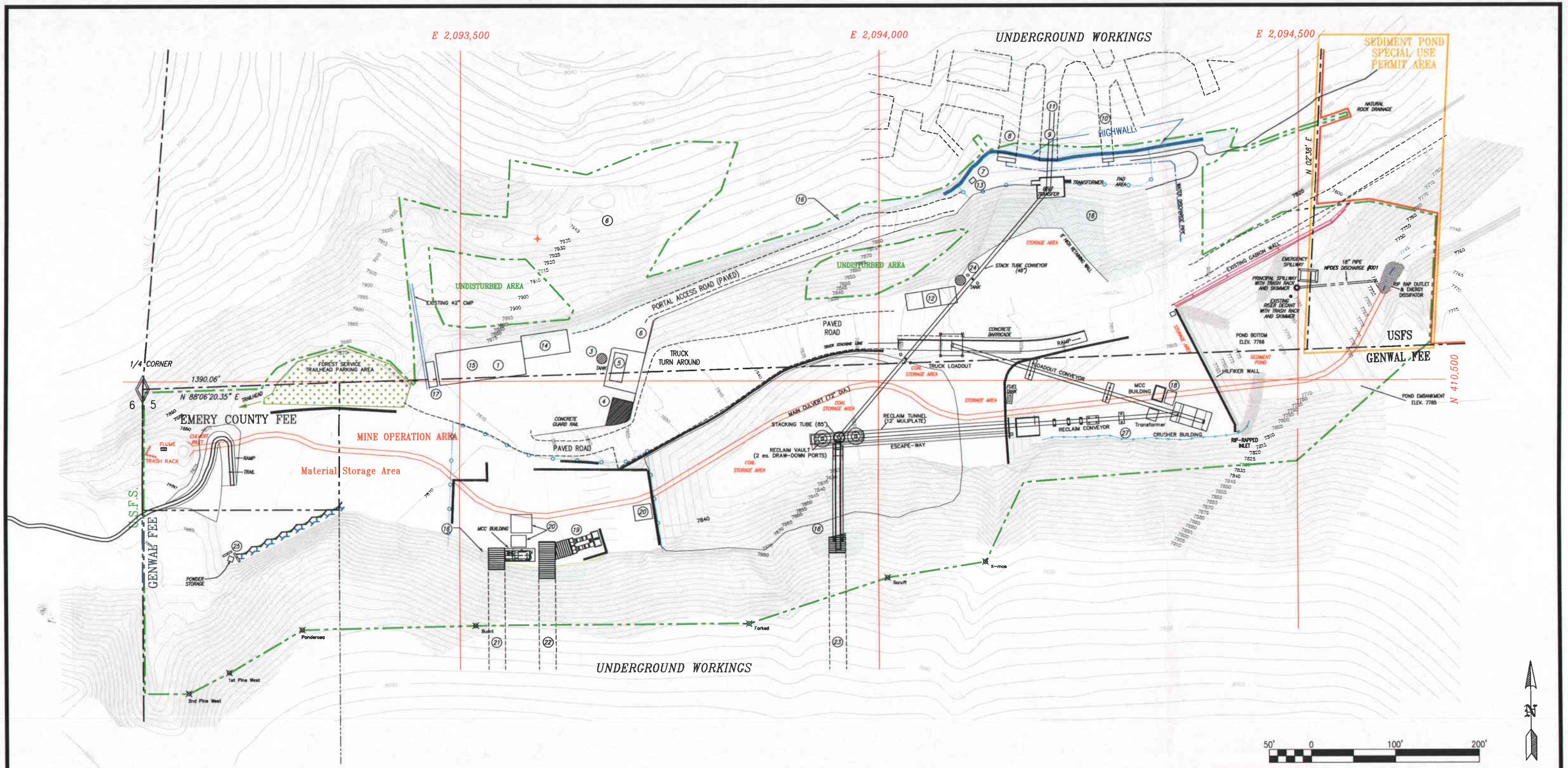

RECEIVED
AUG 13 2008
DIV. OF OIL, GAS & MINING

LEGEND:

- SEDIMENT POND (SPECIAL USE PERMIT AREA)
- EXTENT OF DISTURBANCE
- 10' CONTOUR
- JERSEY BARRIERS
- RE-ESTABLISHED USFS ROAD (DOUBLE-LANE)
- SAFETY BARRIERS
- FENCING

FACILITY LEGEND:

1. Shop
2. Ventilation Fan
3. Rockdust Silo
4. Concrete Dumpster Pad
5. Power Center
6. Power Pole
7. Offices & Bathhouse (u'grd)
8. Intake Portal
9. Belt Portal
10. Fan Portal
11. Mine Belt
12. Oil Storage
13. Visual Disconnect
14. New Warehouse and Office Building
15. 4500 Gallon Cullinary Water Tank
16. Shotcrete
17. Parts Shed
18. Portable Shed
19. Ventilation Fan
20. Material Storage Sheds
21. Intake Portal
22. Return Portal
23. Belt Portal
24. Mag Tank
25. Powder Storage
26. Cap Storage
27. Concrete Ditch

UTAH REGISTERED #6449561 David W. Hibbs PROFESSIONAL ENGINEER

GENWAL™ RESOURCES, INC.
P.O. Box 1077, 794 North "C" Canyon Rd, Price Utah
Telephone: (435) 888-4000

CRANDALL CANYON MINE SURFACE FACILITIES

REV: 15	ACAD: 5-3
DATE: 7-24-08	BY: PJJ
SCALE: AS SHOWN	PLATE #: 5-3

G:\Shared\Current Drawings\MRP Maps\Crandall Canyon\INCORPORATED MAPS 03-05-08\Plate 5-3 REV 15.dwg, 11x17, 7/24/2008 11:36:54 AM