ALTON COAL DEVELOPMENT
KANE COUNTY, STATE OF UTAH
SECTIONS 19, 20, 29, & 30, T39S, R5W, S.L.B.&M.

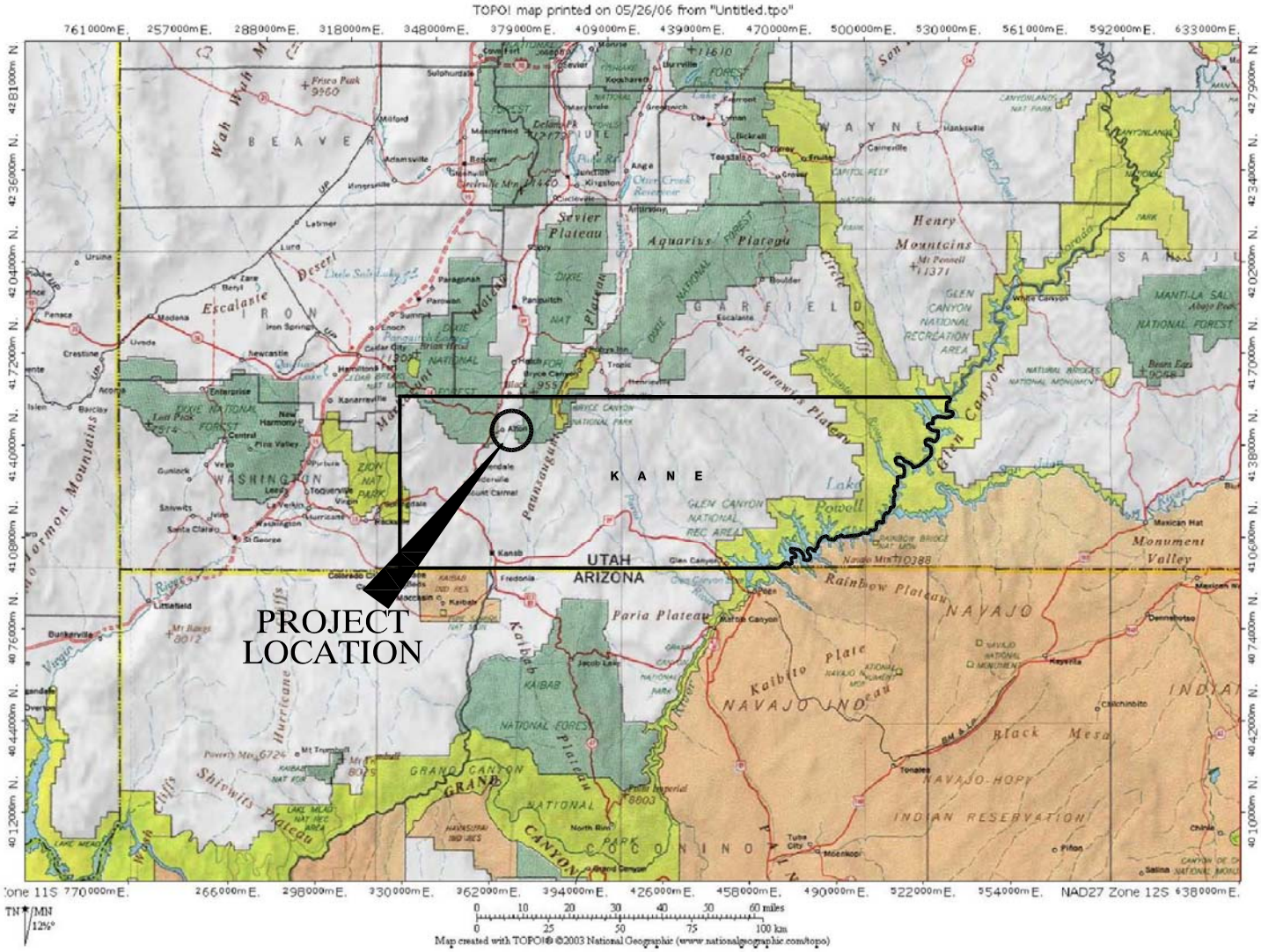

DRAWN BY:	CHECKED BY:
N. BUTKOVICH	APC
DRAWING:	DATE: 5/26/06
	SCALE: NOT TO SCALE
JOB NUMBER: 1400	SHEET

REVISIONS	
DATE:	BY:
6/6/06	NLB

VICINITY MAP

COAL HOLLOW PROJECT
ALTON, UTAH

Registered Professional Engineer
No. 144842
JOHN S. HUEFNER
State of Utah

Alton Coal Development
Coal Hollow Project
195 North, 100 West
P.O. Box 1230
Huntington, Utah 84528
Phone (435)687-5310
Fax (435)687-5311