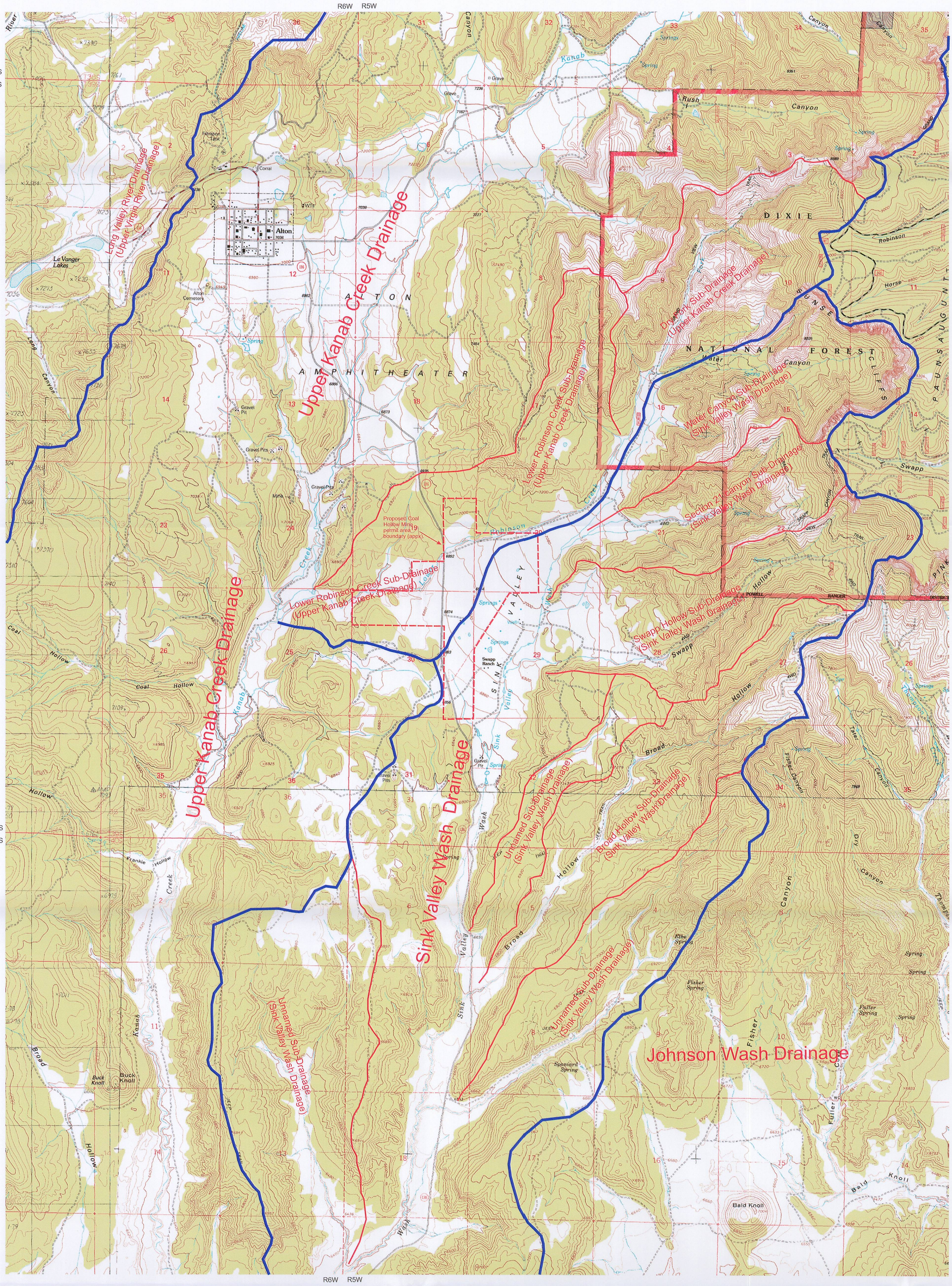

RECEIVED
JAN 24 2008
DIV. OF OIL, GAS & MINING

Plate 2 Surface-water drainages in the proposed Coal Hollow Mine permit and surrounding area.

LICENSED PROFESSIONAL ENGINEER
No. 5015-2250
1/23/08
STATE OF UTAH