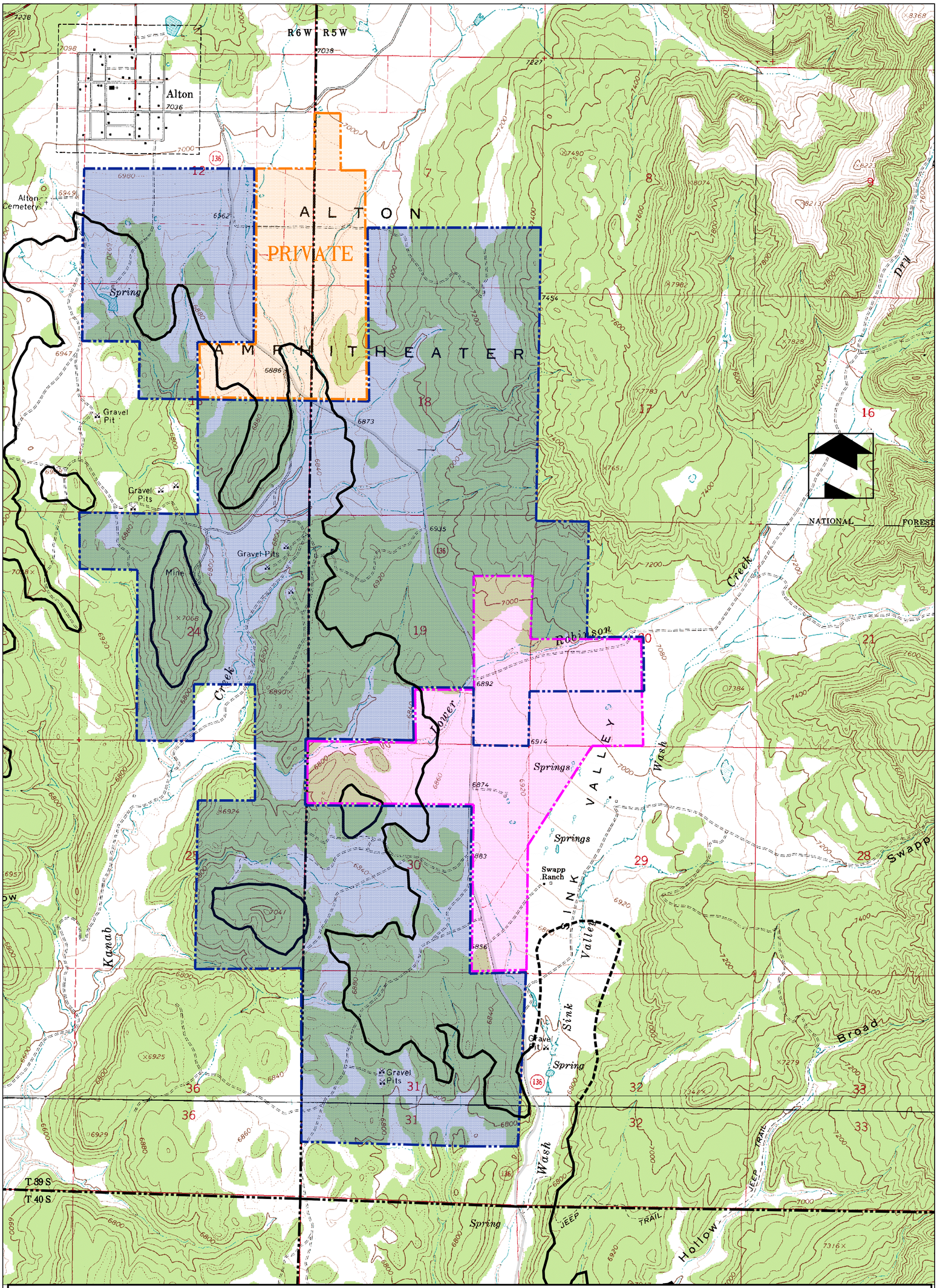

LEGEND:
- PROPOSED LBA BOUNDARY
- PROJECT AREA
- COAL LINE BOUNDARY
- COUNTY ROAD

DRAWN BY:	CHECKED BY:
N. BUTKOVICH	APC
DRAWING: 1—2	DATE: 8/16/04
	SCALE: 1" = 1000'
JOB NUMBER: 1400	SHEET

REVISIONS

DATE:	BY:
9/13/04	NLB
3/6/06	NLB
4/27/06	NLB
5/18/06	NLB
6/6/06	NLB
2/21/07	NLB

PROJECT AREA WITH LBA

COAL HOLLOW PROJECT ALTON, UTAH

DRAWING: 1-2

275875-2202 CHRIS R. McCOURT STATE OF UTAH

Alton Coal Developers
Coal Hollow Project
615 North, 400 East
P.O. Box 1230
Huntington, Utah 84528
Phone (435)687-5310
Fax (435)687-5311