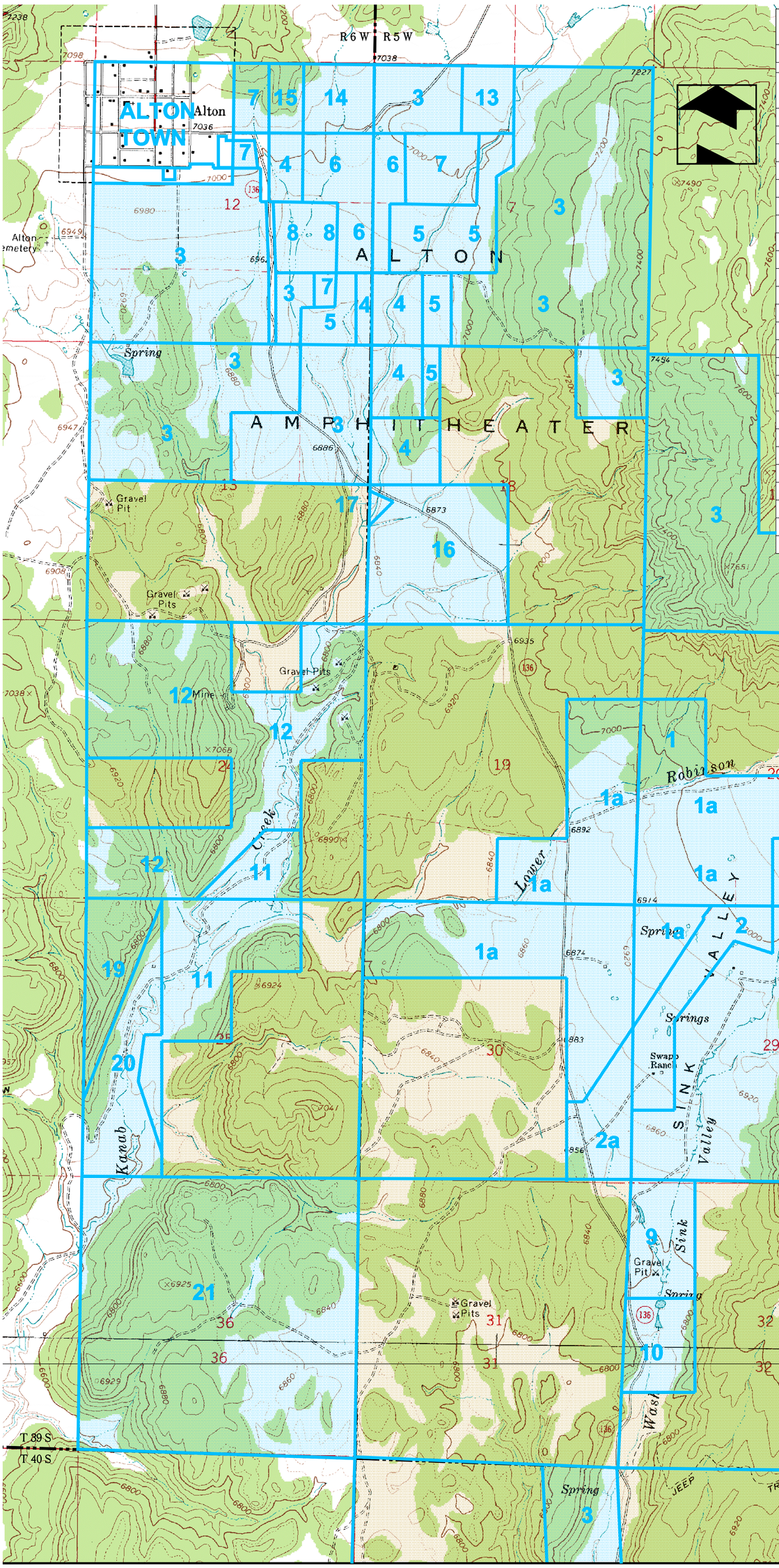

#	FEDERAL OWNERSHIP
	United States of America - BLM

#	PRIVATE OWNERSHIP	
1	C. Burton Pugh	9-6-30-2, 9-5-19-1, 9-5-29-3, 9-5-20-2
1a	Property leased to Alton Coal Development	
2	Richard L. & Alecia S. Dame	9-5-30-1, 9-5-29-2
2a	Property leased to Alton Coal Development	
3	Heaton Brothers, LLC	9-6-13-1, 9-6-13-2, 9-6-12-5
4	G. Ferril & Dorothy M. Heaton	9-5-18-3A, 9-5-18-5, 9-5-7-3A, 9-6-12-1
5	Dean R. Heaton	9-6-12-2, 9-5-18-3, 9-5-7-4A, 9-5-7-4
6	Gene Edward Roundy	9-6-12-8, 9-5-7-5
7	Orval & Gerta Palmer	9-6-12-3
8	Darol A. & Georgia T. Heaton	9-6-12-4
9	Darlynn & Arlene Sorensen	9-5-20-1, 9-5-29-1
10	James, Lloyd, & Julie Johnson	
11	Sharon C. & Lorene C. Lamb	
12	Swapp Livestock Co.	
13	Delbert R. and Karen B. Palmer	
14	Kim Earl Glover	
15	Kenley C. & Natalie J. Palmer	
16	William J. and Helen Palmer Mackelprang, Delbert R. Palmer	
17	Keith R. & Anna Marie Stanworth	
18	Susanne Brinkerhoff	
19	29 Family Partnership	
20	C&F Properties, LLC	
21	Utah State Lands, c/o Paunsaugunt Holding Trust	
	Certificate of Sale C24967	

LEGEND:
- PROPOSED LBA BOUNDARY
- PROJECT AREA
- BLM OWNERSHIP
- PRIVATE OWNERSHIP
- SURFACE OWNERSHIP BOUNDARY

DRAWN BY:	CHECKED BY:
N. BUTKOVICH	APC
DRAWING: 1—3	DATE: 8/16/04
	SCALE: 1" = 1000'
JOB NUMBER: 1400	SHEET

REVISIONS

DATE:	BY:
9/13/04	NLB
3/6/06	JAS
4/27/06	NLB
6/6/06	NLB
2/21/07	NLB

SURFACE OWNERSHIP

COAL HOLLOW PROJECT
ALTON, UTAH

DRAWING: 1-3

275875-2202
CHRIS R. McCOURT
State of Utah

Alton Coal Development
Coal Hollow Project
615 North, 400 East
P.O. Box 1230
Huntington, Utah 84528
Phone (435)687-5310
Fax (435)687-5311