645-742.322: THIS DIVERSION IS NOT DESIGNED TO MATCH THE EXISTING CHANNEL CAPACITY. THE EXISTING CHANNEL HAS EXCESSIVE EROSION AND STREAM ENTRENCHMENT THAT IS NOT A DESIRABLE CHARACTORISTIC.

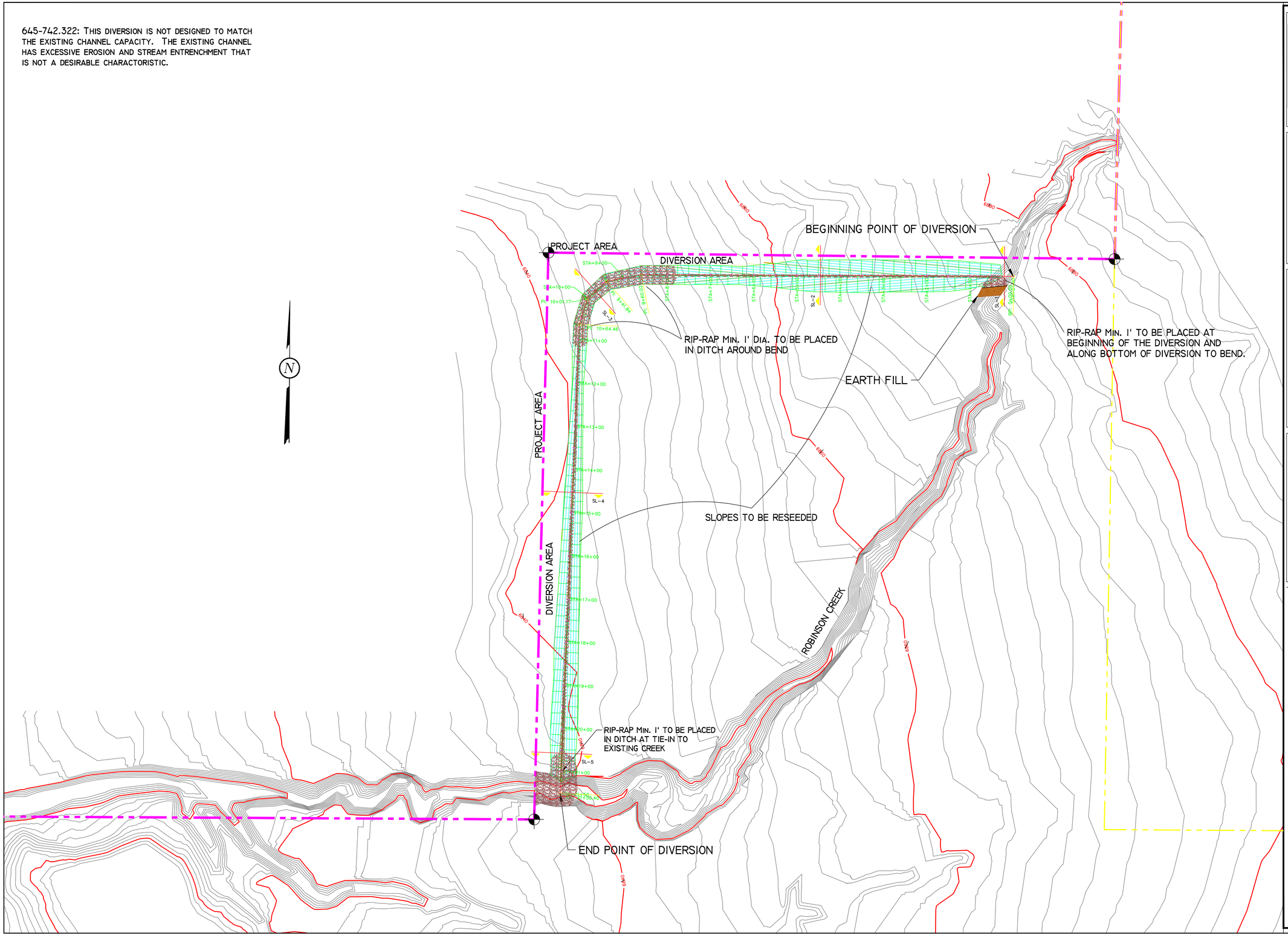

Alton Coal Development
Coal Hollow Project
615 North, 400 East
P.O. Box 1230
Huntington, Utah 84528
Phone (435)687-5310
Fax (435)687-5311

REGISTERED LAND SURVEYOR 275875-2202 CHRIS R. McCOURT STATE OF UTAH

ROBINSON CREEK DIVERSION PLAN VIEW

COAL HOLLOW PROJECT
ALTON, UTAH

DRAWING: 5-20

REVISIONS	
DATE:	BY:

DRAWN BY: J. STANSFIELD C. McCOURT	CHECKED BY: CRM
DRAWING: 5-20	DATE: 4/20/07
	SCALE: 1" = 100'
JOB NUMBER: 1400	SHEET

LEGEND:
- PROJECT AREA
- FEDERAL COAL OWNERSHIP
- FOUND SECTION CORNER