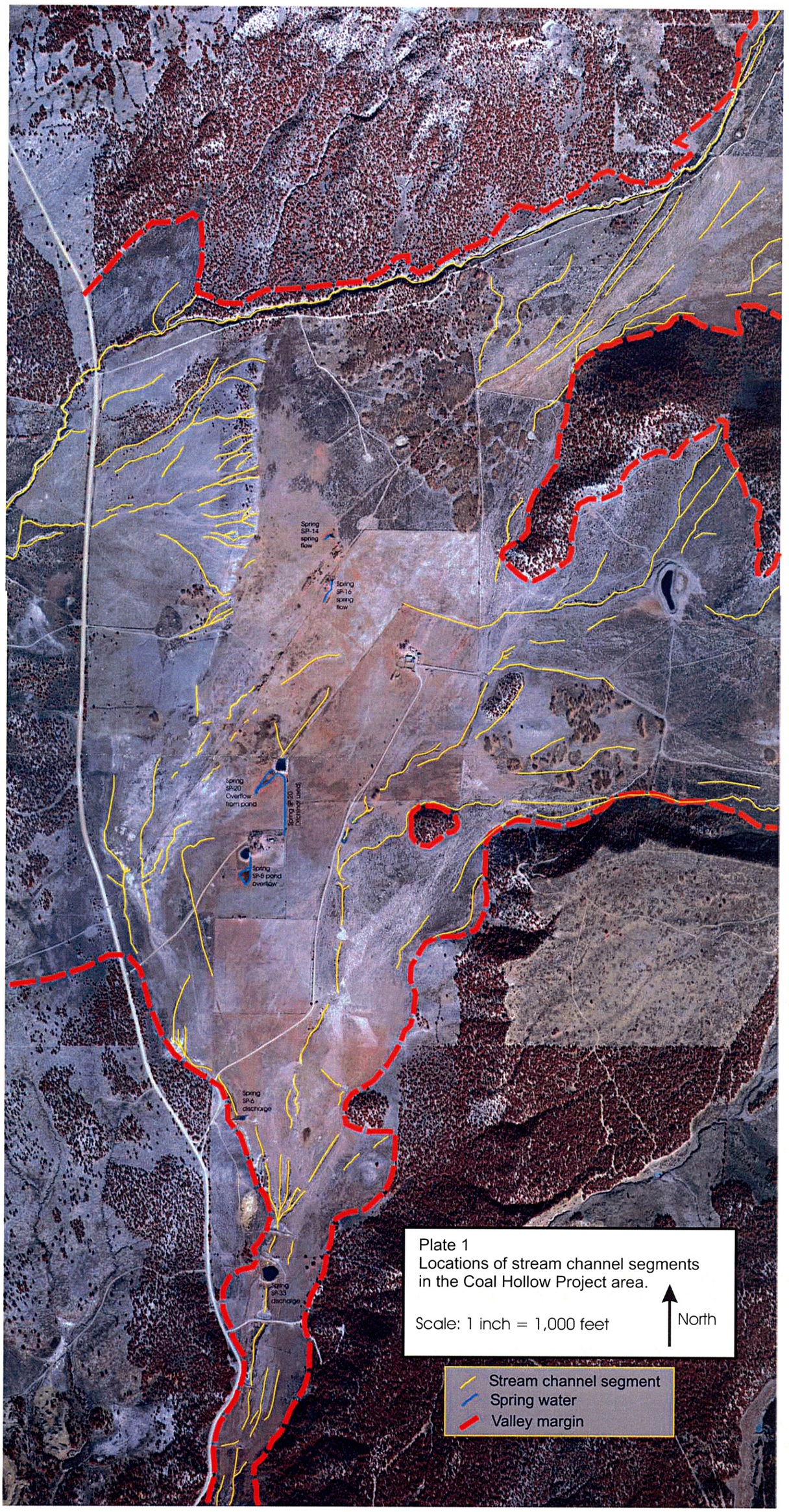

Plate 1
Locations of stream channel segments in the Coal Hollow Project area.

Scale: 1 inch = 1,000 feet

North