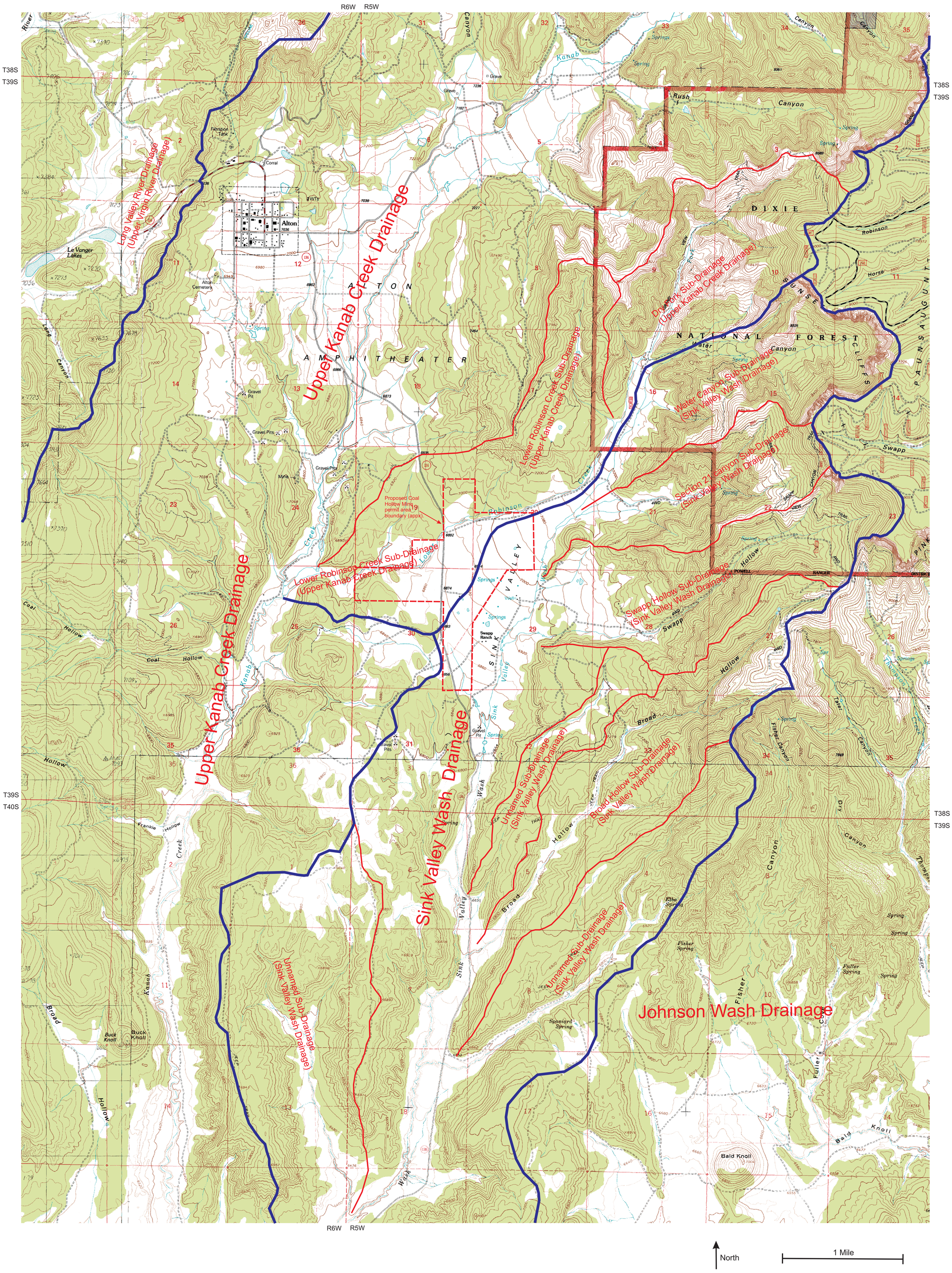

Plate 2 Surface-water drainages in the proposed Coal Hollow Mine permit and surrounding area.