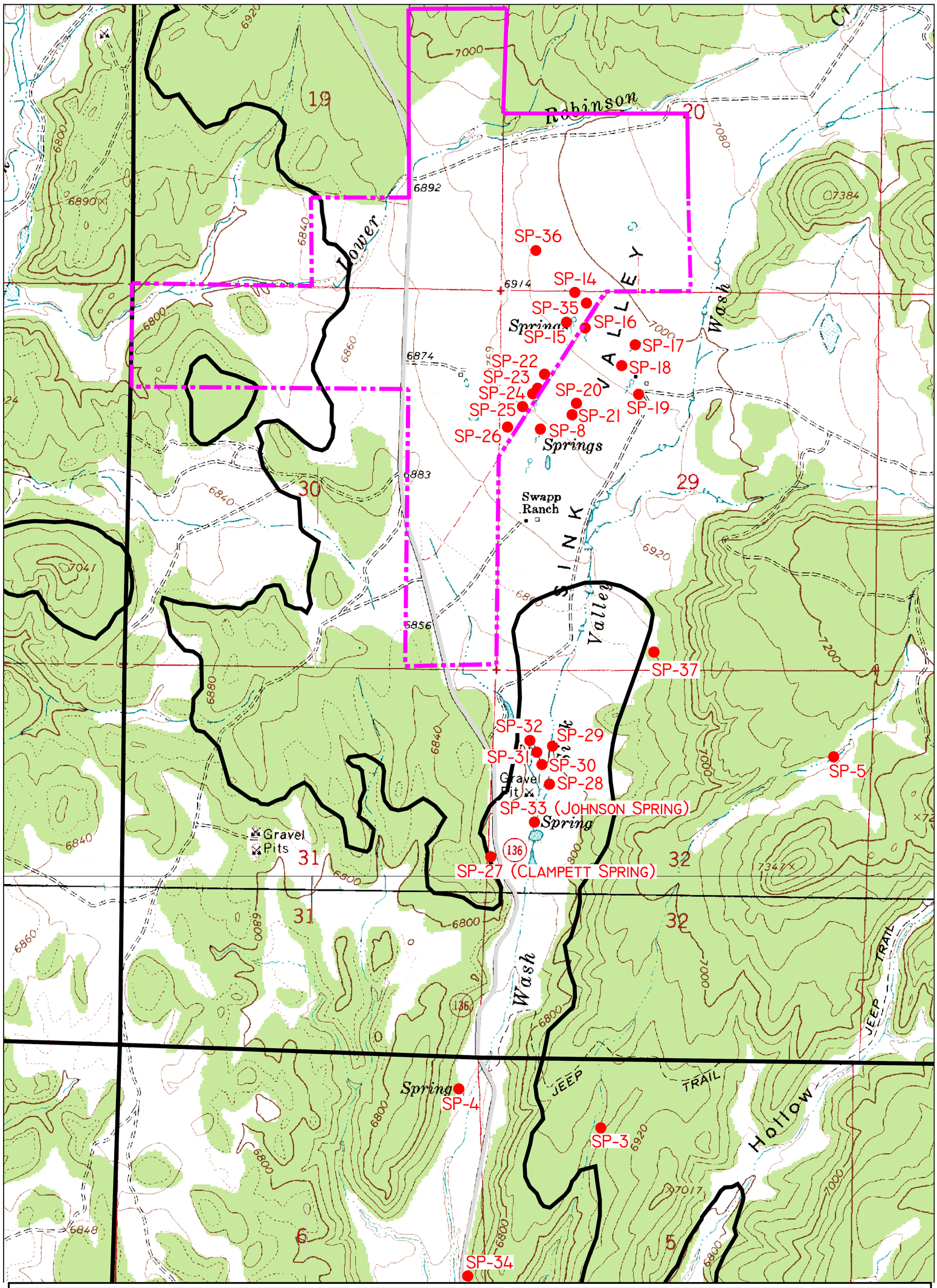

LEGEND:

- PROJECT AREA
- COAL LINE BOUNDARY
- COUNTY ROAD

DRAWN BY:	CHECKED BY:
N. BUTKOVICH	CRM/APC
DRAWING: 7-1	DATE: 6/6/06
	SCALE: 1" = 600'
JOB NUMBER: 1400	SHEET

REVISIONS

DATE:	BY:
2/21/07	NLB
5/20/07	JAS

SPRING AND SEEP LOCATIONS

COAL HOLLOW PROJECT
ALTON, UTAH

DRAWING: 7-1

ERIK CARL PETERSEN
5373615-2250
STATE OF UTAH

Alton Coal Development
Coal Hollow Project
615 North, 400 East
P.O. Box 1230
Huntington, Utah 84528
Phone (435)687-5310
Fax (435)687-5311