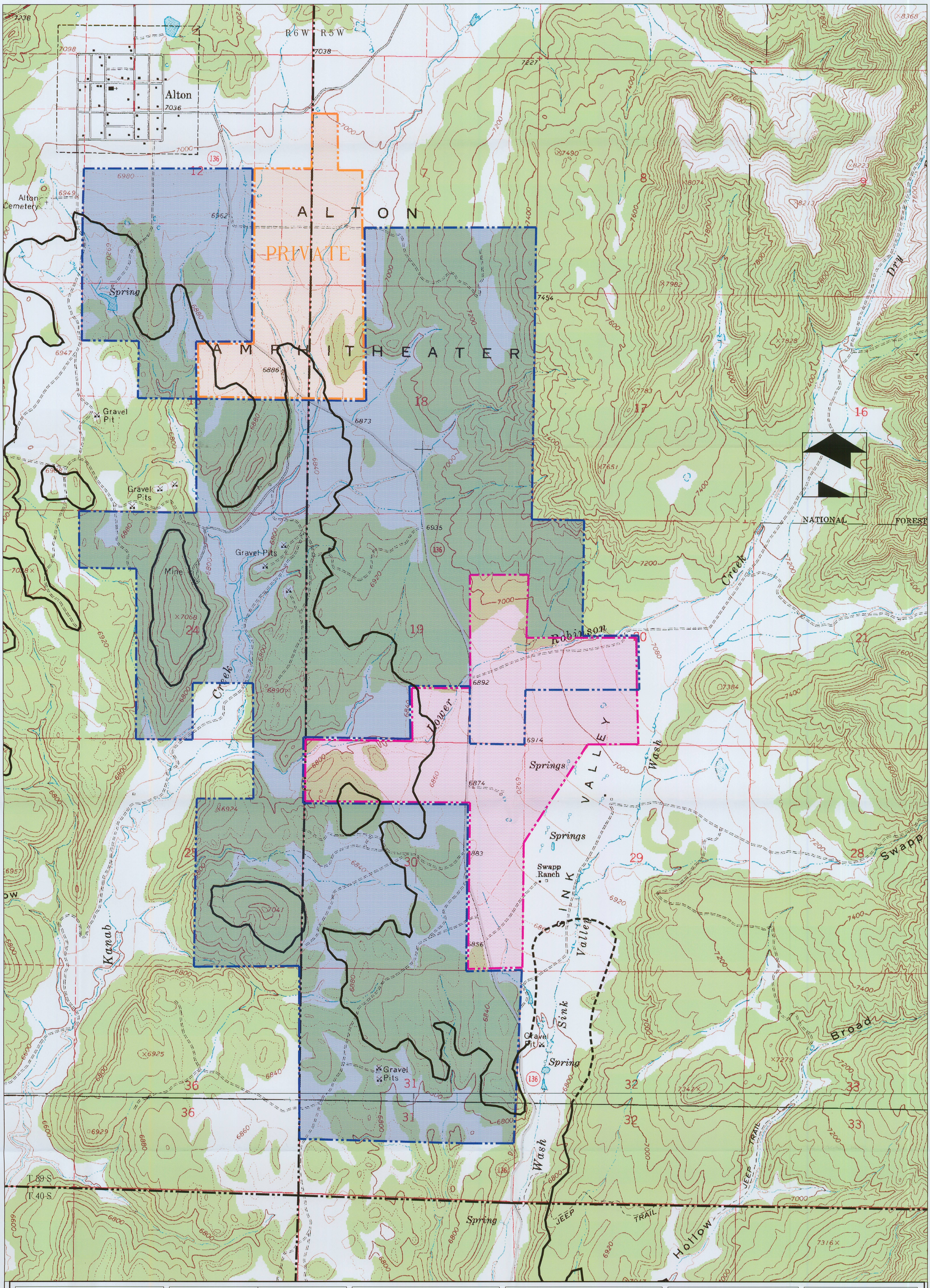

LEGEND:

- PROPOSED LBA BOUNDARY
- PERMIT AREA
- COAL LINE BOUNDARY
- COUNTY ROAD

DRAWN BY:	CHECKED BY:
N. BUTKOVICH	APC
DRAWING: 1–2	DATE: 8/16/04
	SCALE: 1" = 1000'
JOB NUMBER: 1400	SHEET

REVISIONS

DATE:	BY:
9/13/04	NLB
3/6/06	NLB
4/27/06	NLB
5/18/06	NLB
6/6/06	NLB
2/21/07	NLB
8/25/08	CRM

PERMIT AREA WITH LBA

COAL HOLLOW PROJECT
ALTON, UTAH

DRAWING: 1-2

Registered Professional Engineer
275875-2202
CHRIS R. McCOURT
8-26-08
State of Utah

File in:
☐ Confidential
☒ Shelf
☐ Expandable
Refer to Record No 0144 Date 12/18/2008
In C0250005 2008 Incoming
For additional information

ALTON COAL DEVELOPMENT
COAL HOLLOW PROJECT
463 North 100 West, Suite 1
Cedar City, Utah 84720
Phone (435)867-5331
Fax (435)867-1192

RECEIVED
DEC 2 2 2008
DIV. OF OIL, GAS & MINING