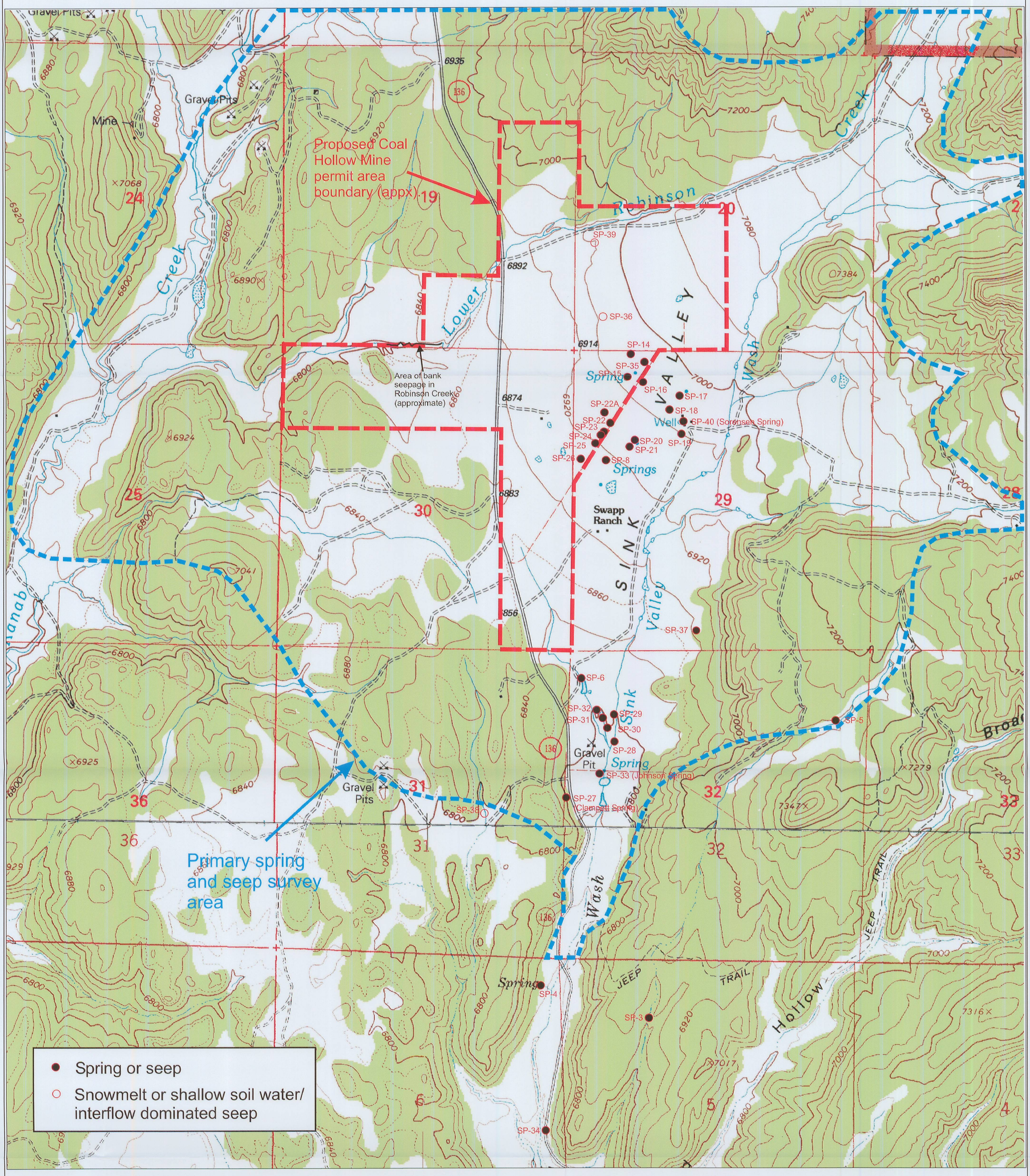

LEGEND:

PERMIT BOUNDARY

COAL LINE BOUNDARY

DRAWN BY:	CHECKED BY:
N. BUTKOVICH	CRM/APC
DRAWING: 7—1	DATE: 6/6/06
	SCALE: 1" = 800'
JOB NUMBER: 1400	SHEET

REVISIONS

DATE:	BY:
2/21/07	NLB
5/20/07	JAS
12/18/09	ECP

SPRING AND SEEP LOCATIONS

COAL HOLLOW PROJECT
ALTON, UTAH

DRAWING: 7-1

Registered Professional Geologist
ERIK CARL PETERSEN
5373615-2250
20 Dec 08
State of Utah

File in:
☐ Confidential
☒ Shelf
☐ Expandable
Refer to Record No 0144 Date 12/18/2008
In C0350006, 2008 Mg amendment
For additional information Confidential

Alton Coal Development
Coal Hollow Project
463 North 100 West, Suite 1
Cedar City, Utah 84720
Phone (435)867-5331
Fax (435)867-1192

RECEIVED
DEC 2 2 2008
DIV. OF OIL, GAS & MINING