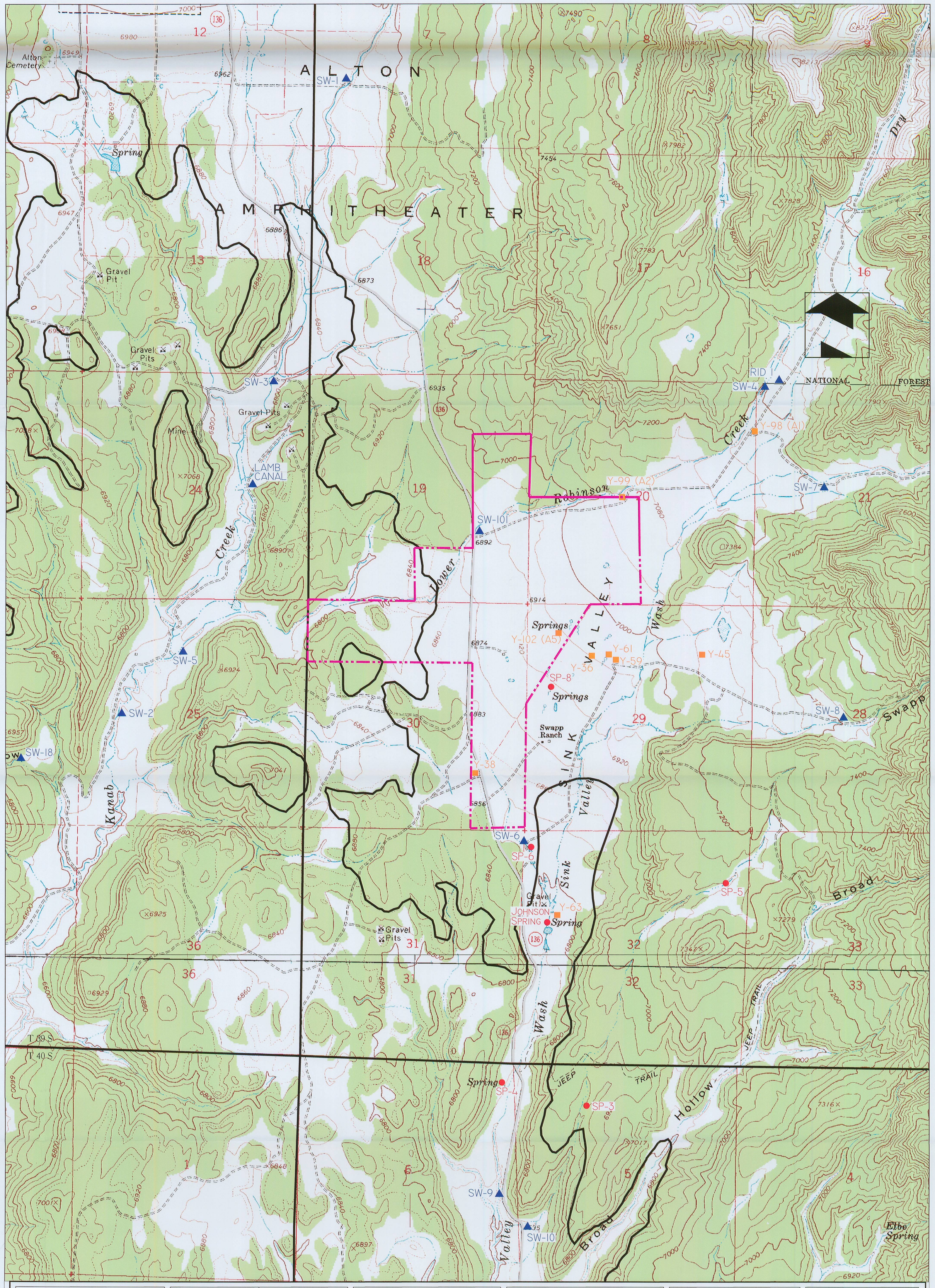

LEGEND:

- PERMIT BOUNDARY
- COAL LINE BOUNDARY
- COUNTY ROAD
- SP SPRING
- SW SURFACE WATER
- Y MONITORING WELL

DRAWN BY:	CHECKED BY:
N. BUTKOVICH	APC
DRAWING: 7-2	DATE: 6/6/06
	SCALE: 1" = 1000'
JOB NUMBER: 1400	SHEET

REVISIONS

DATE:	BY:
2/21/07	NLB
03/27/07	JAS
12/18/08	CRM

BASELINE MONITORING LOCATIONS

COAL HOLLOW PROJECT
ALTON, UTAH

DRAWING: 7-2

File in:
☐ Confidential
☒ Shelf
☐ Expandable
Refer to Record No 0144 Date 12/18/08
In C0258005 2008 Incoming
For additional information

Registered Professional Geologist
ERIK CARL PETERSEN
5373615-2250
20 Dec 08
State of Utah

Alton Coal Development
Coal Hollow Project
463 North 100 West, Suite 1
Cedar City, Utah 84720
Phone (435)867-5331
Fax (435)867-1192

RECEIVED
DEC 22 2008
DIV. OF OIL, GAS & MINING