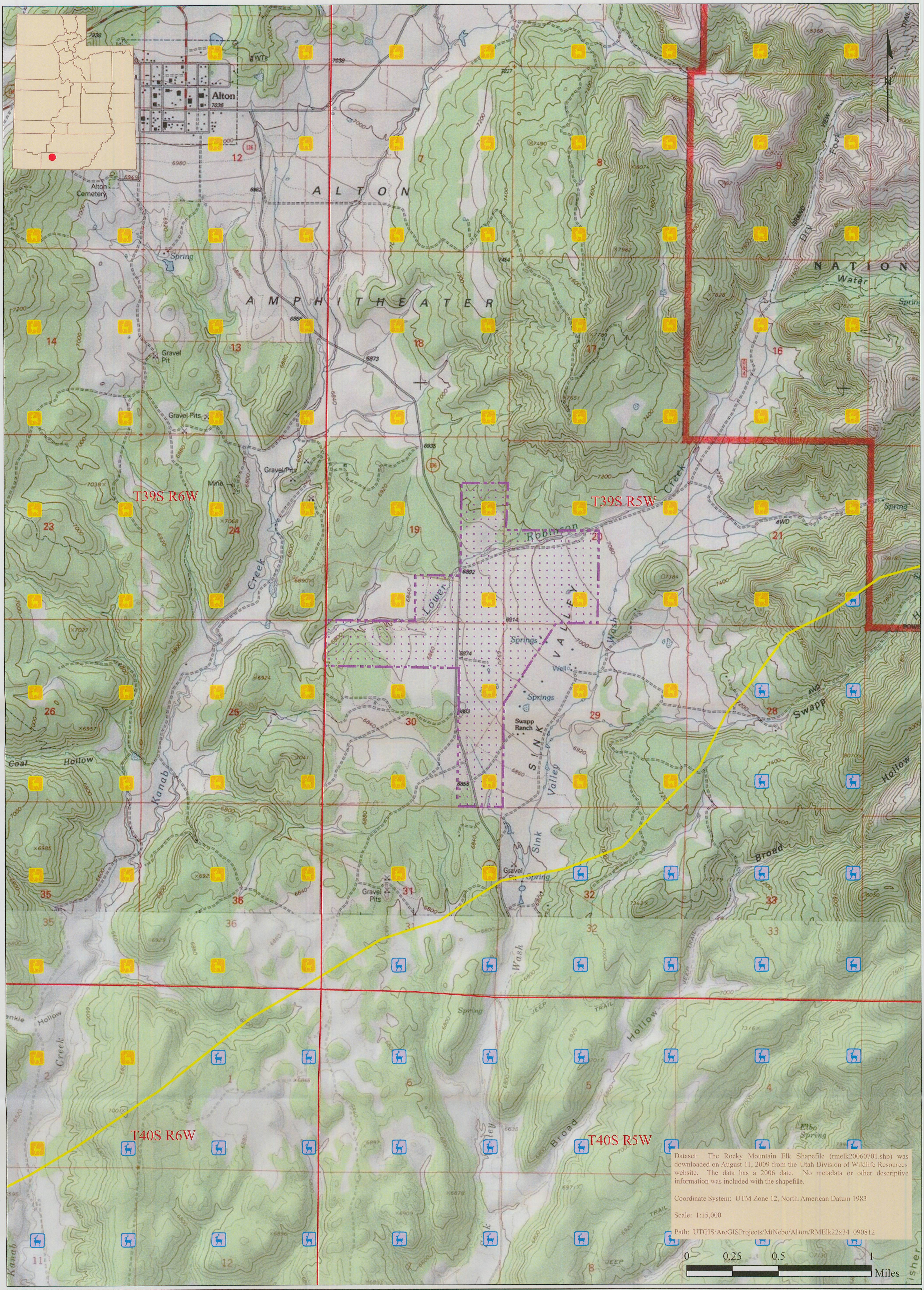

Legend

RECEIVED
AUG 27 2009
DIV. OF OIL, GAS & MINING

Rocky Mountain Elk (UDWR, 2006)

- Crucial, Summer, Calving Habitat
- Substantial, Year-long
- Alton Project Area

Map by: P. Collins & J. Magrath
MT NEBO SCIENTIFIC, INC.
research & consulting

Drawing 3-3	Checked By:
Job Number:	Date: 8/14/09

REVISIONS

Date:	By:

ROCKY MOUNTAIN ELK HABITAT MAP

Coal Hollow Project
Alton, Utah

DRAWING: 3-3

File in:
☐ Confidential
☒ Shelf
☐ Expandable
Refer to Record No 0041 Date 08172009
In C/0250005, 2009, Incoming
For additional information Confidential

Alton Coal Development
Coal Hollow Project
463 N. 100 W., Suite 1
Cedar City, Utah 84720
Phone: (435) 867 5331
Fax: (435) 867-1192