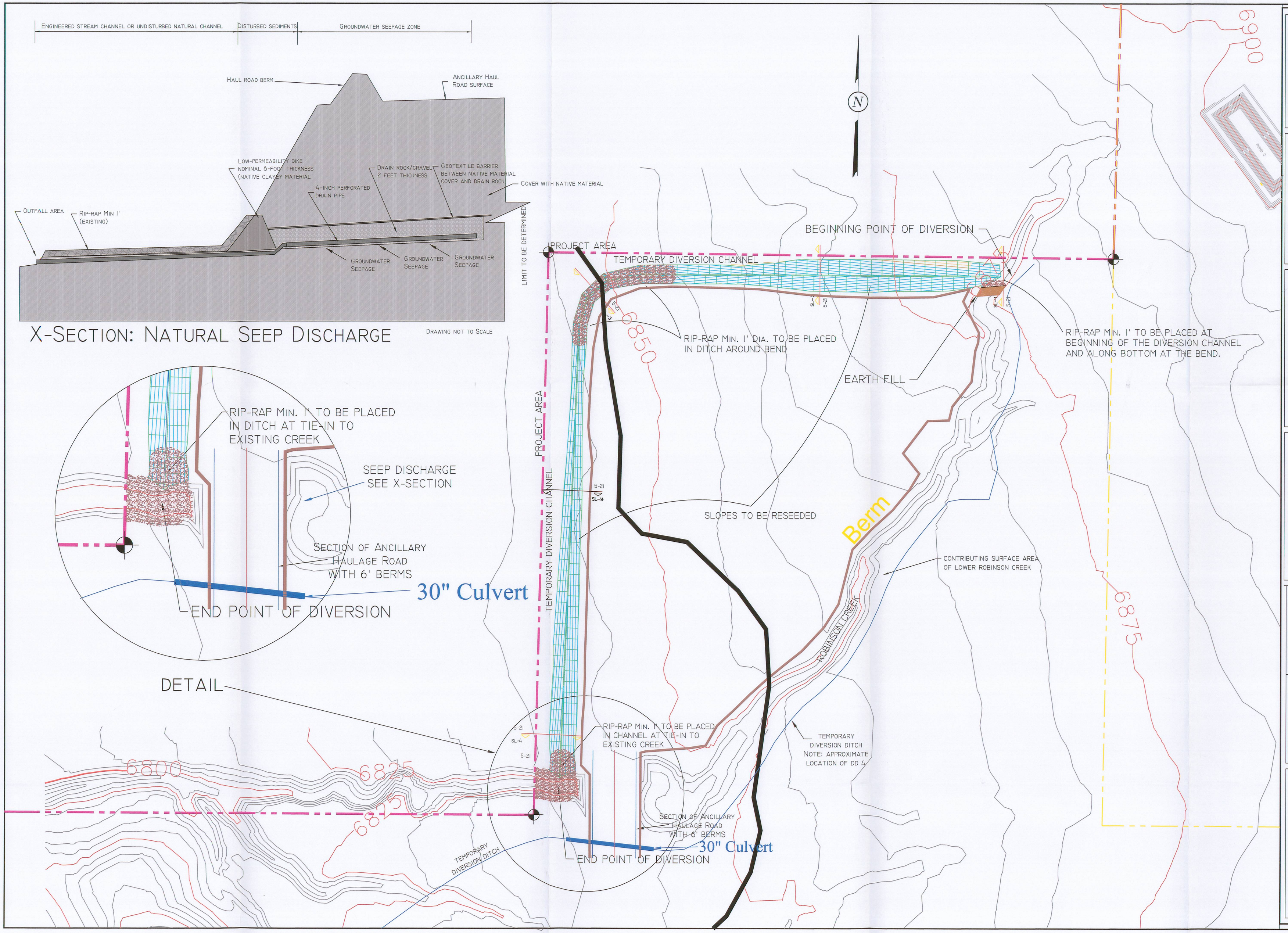

RECEIVED
JUN 20 2011
DIV. OF OIL, GAS & MINING

463 North 100 West, Suite 1
Cedar City, Utah 84720
Phone (435)867-5331
Fax (435)867-1192

STATE OF UTAH
No. 167590
Larry J. Adams
REGISTERED PROFESSIONAL ENGINEER
6/14/11

ROBINSON CREEK TEMPORARY DIVERSION PLAN VIEW

COAL HOLLOW PROJECT
ALTON, UTAH

DRAWING: 5-20

REVISIONS	
DATE:	BY:
9/16/08	CRM
6/13/11	KN/JKSR

DRAWN BY: J. STANSFIELD C. McCOURT	CHECKED BY: LWJ
DRAWING: 5-20	DATE: 4/20/07
	SCALE: 1" = 100'
JOB NUMBER: 1400	SHEET

LEGEND:
- PERMIT BOUNDARY
- FEDERAL COAL OWNERSHIP
- CONTRIBUTING AREA
- FOUND SECTION CORNER