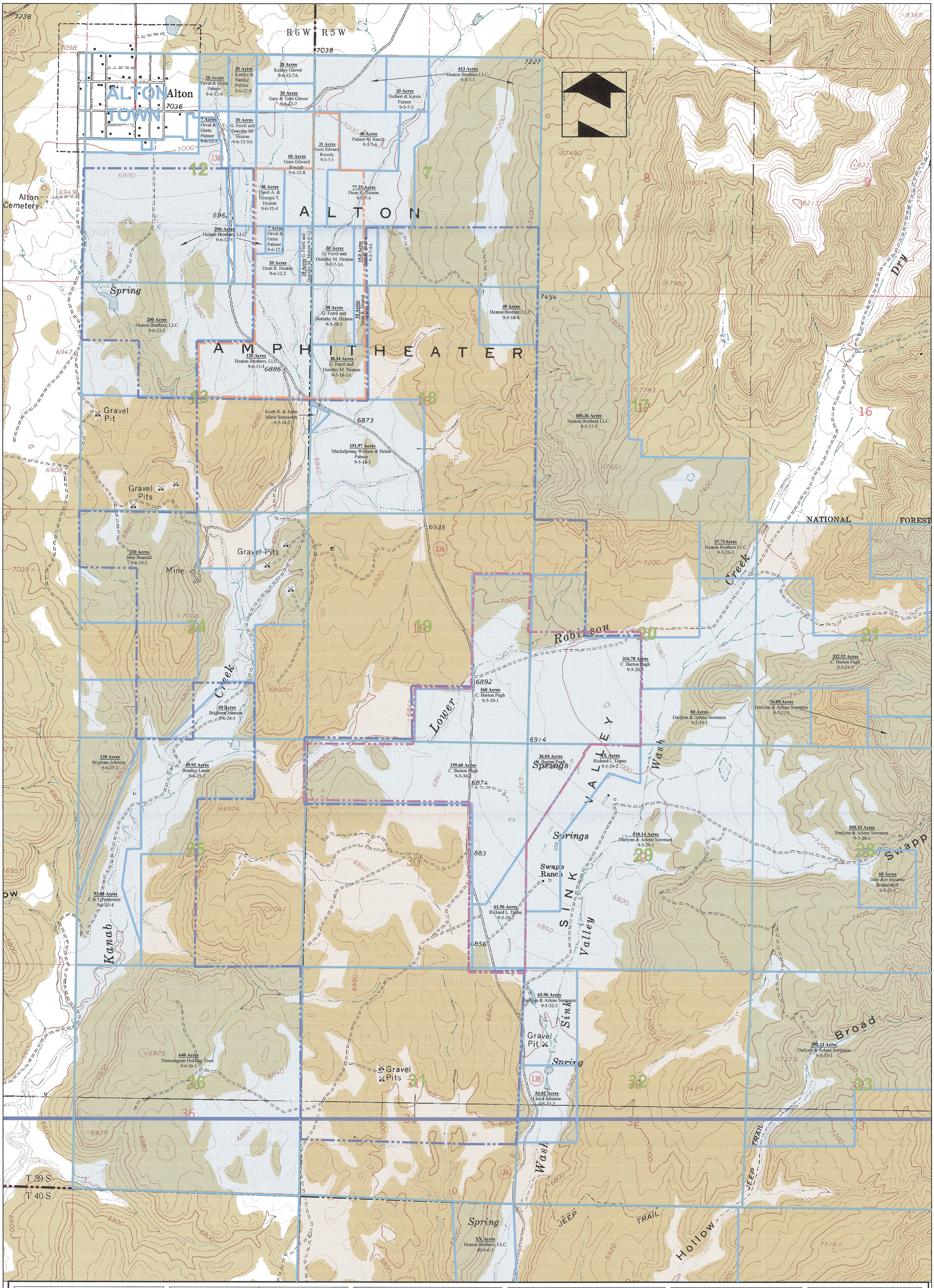

LEGEND:

- PROPOSED LBA BOUNDARY
- PERMIT AREA
- BLM OWNERSHIP
- PRIVATE OWNERSHIP
- SURFACE OWNERSHIP BOUNDARY

DRAWN BY:	CHECKED BY:
N. BUTKOVICH	LWJ
DRAWING: 1—3	DATE: 8/16/04
	SCALE: 1" = 1000'
JOB NUMBER: 1400	SHEET

REVISIONS

DATE:	BY:
7/1/13	KN

SURFACE OWNERSHIP

COAL HOLLOW PROJECT
ALTON, UTAH

DRAWING: 1-3

REGISTERED PROFESSIONAL ENGINEER DAN W. GUY No. 184168 7/31/13 STATE OF UTAH

File in:
☐ Confidential
☐ Shelf
☒ Expandable
Date Folder 073113 C/0 250005
Gwoming

ALTON COAL DEVELOPMENT
Coal Hollow Project

463 North 100 West, Suite 1
Cedar City, Utah 84720
Phone (435)867-5331
Fax (435)867-1192

RECEIVED
JUL 31 2013
DIV. OF OIL, GAS & MINING