OGMCOAL DNR <ogmcoal@utah.gov>

Coal Hollow Soil piles seeded Dec 8, 2018

Priscilla Burton <priscillaburton@utah.gov> Tue, Jan 22, 2019 at 11:35 AM
To: OGMCOAL DNR <ogmcoal@utah.gov>
Cc: Todd Miller <toddmiller@utah.gov>

The soil stockpiles in Areas 1 and 2 of the North Lease were seeded on December 8, 2018. There's been several snow storms since the seeding.

Priscilla Burton, CPSSc
Environmental Scientist
Division of Oil, Gas, & Mining
Price Field Office

cell: 435-609-1014
office: 435-613-3733
priscillaburton@utah.gov

---------- Forwarded message ---------
From: **Kirk Nicholes** <knicholes@altoncoal.com>
Date: Thu, Jan 17, 2019 at 7:04 AM
Subject: Soil piles seeded
To: Priscilla Burton (priscillaburton@utah.gov) <priscillaburton@utah.gov>

Hello Priscilla,

Steve said that you asked for these. The .kmz file is what Kevin does while he is seeding with his GPS. You should be able to bring it in to Google Earth.

Thanks

Kirk Nicholes

Environmental Specialist

Alton Coal Development, LLC

463 N 100 W

Cedar City, Utah 84721

T: 435-867-5331

C: 435-691-1551

3 attachments

IMG_0457.jpg
2985K

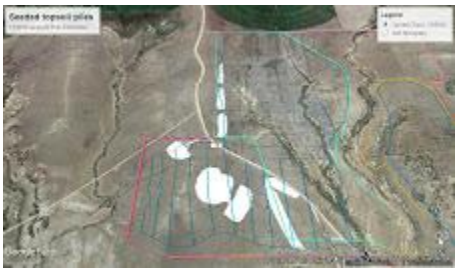

prime farmland seeding.jpg
512K

Top Soil Piles 12.2018.kmz
3K

From Granite Seed - Lehi
1697 W 2100 N
Lehi. UT 84043

1-46281

Mix Name: **Interim Seed mix**

Interim Seed mix

Mix # **181369**

% Pure	Common Name	Variety	G + D or H	Origin
27.66	BLUEBUNCH WHEATGRASS	Secar	92 + 0 = 92	WA
26.79	BROMEGRASS, MOUNTAIN	Bromar	[illegible] 10 = 95	WA
23.31	WESTERN WHEATGRASS	Rosana	91 -TZ	[illegible]
17.49	THICKSPIKE WHEATGRASS	Critana	97 -TZ	MT
1.84	BLUEGRASS, KENTUCKY	Ginger	92 -TZ	OR

0.00 Other Crop — Date Tested 15-Mar-17

0.03 Inert Matter — Hard Seed: 0.03

0.00 Weed Seed — Noxious Weed: NONE FOUND

Net Weight: 21.40 Lbs. PLS — 23.57 Lbs. Bulk

Coverage: 1.000 Acre

NOTICE TO BUYER LIMITATIONS OF WARRANTIES AND REMEDIES

Crop yield and quality are dependent upon many factors beyond the control of the labeled seller and NO WARRANTY is made for crop yield and quality. The labeled seller warrants that all seed sold has been labeled as required under applicable state and federal seed law and that the seed conforms to the label description, within recognized tolerances. THIS WARRANTY IS IN LIEU OF ALL OTHER WARRANTIES, EXPRESS OR IMPLIED, INCLUDING WARRANTIES OF MERCHANTABILITY AND FITNESS FOR A PARTICULAR PURPOSE. THERE ARE NO WARRANTIES WHICH EXTEND BEYOND THE DESCRIPTION ON THE LABEL.

No claim shall be asserted against the labeled seller unless Buyer reports to the labeled seller within a reasonable period after discovery (not to exceed thirty days), any condition that might lead to a complaint. BUYER'S EXCUSIVE REMEDY FOR ANY CLAIM OR LOSS RESULTING FROM BREACH OF WARRANTY, BREACH OF CONTRACT OR NEGLIGENCE (INCLUDING BUT NOT LIMITED TO INCIDENTAL OR CONSEQUENTIAL DAMAGES) SHALL BE LIMITED TO REPAYMENT OF THE PURCHASE PRICE.

By acceptance of the seed, Buyer agrees the terms and conditions stated above are a benefit to the bargain and constitute the entire agreement between Buyer and the labeled seller. Buyer shall return the original unopened seed package to the labeled seller within twenty days of receipt for a refund of the purchase price if not accepted under these terms.

NOTICE REQUIRED ARBITRATION / CONCILIATION / MEDIATION

The seed laws of several states including Arkansas, California, Colorado, Florida, Georgia, Idaho, Illinois, Indiana, Minnesota, Mississippi, Montana, North Dakota, South Carolina (Section 46-21-260), South Dakota, Texas and Washington require arbitration, conciliation or mediation of disputes involving alleged defective seed before certain legal actions may be maintained against a seller. North Carolina offers an alternative to court action that allows claims to be investigated and heard before the Special Seed Board. A complaint (sworn for AR, CO, FL, IL, IN, MN, MS, MT, NC, SC, TX, WA; signed only, CA, GA, ID, ND, SD) must be filed with the Department of Agriculture or Seed Commissioner (IN) or State Plant Board (AR) or Commissioner of Agriculture (NC) within such time to permit an inspection of seed, crops or plants (by an Arbitration Committee – AR, ID, MS, SC) in NC, failure to follow this procedure will limit the amount of damages recoverable. Certified copy of complaint must be sent by registered mail to the labeled seller as provided in individual state law. Information about these requirements may be obtained from the state Department of Agriculture.

Alton Coal Development
463 North 100 West
Cedar City, UT 84721

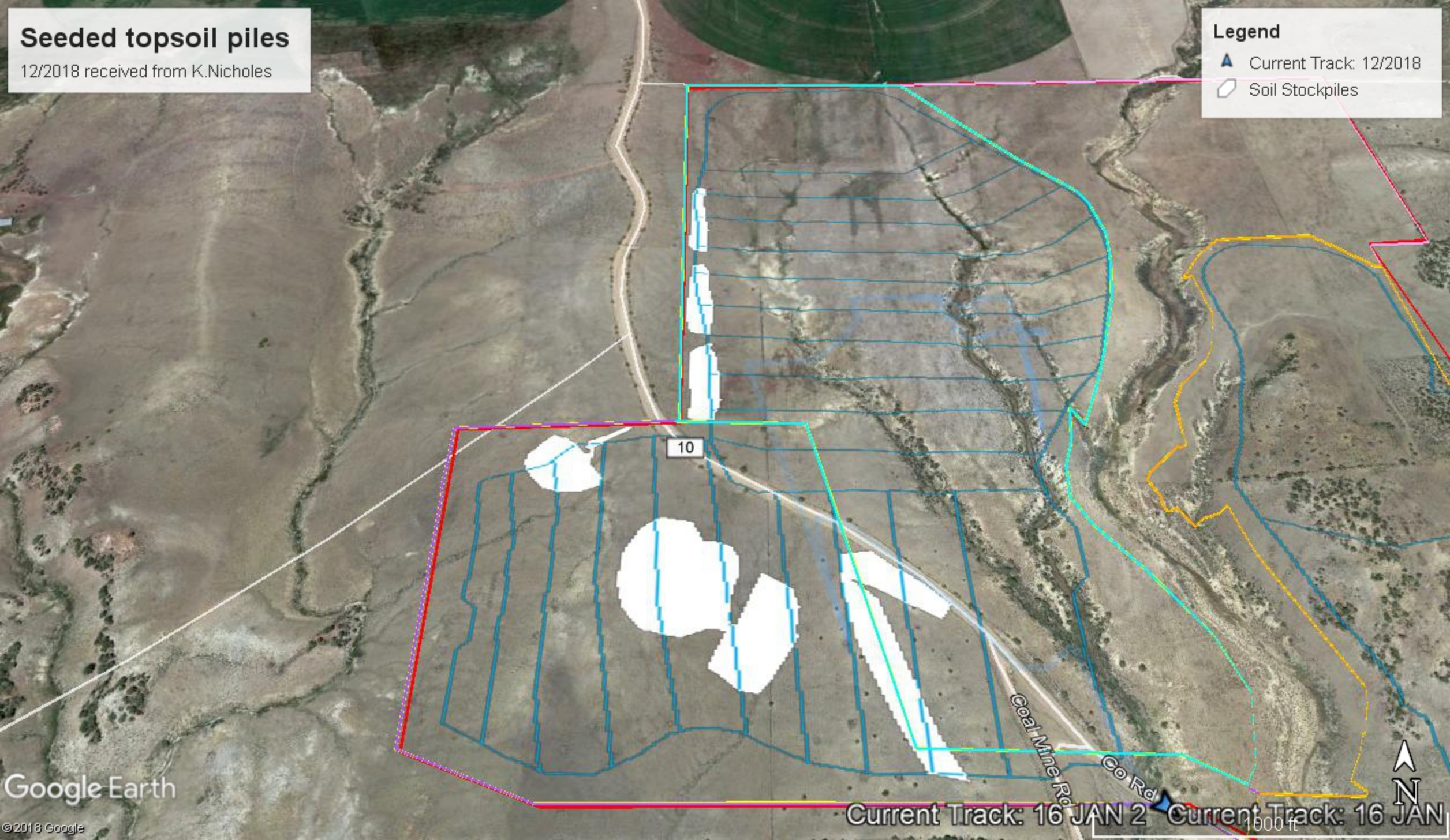
Seeded topsoil piles
12/2018 received from K.Nicholes
Legend
Current Track: 12/2018
Soil Stockpiles
10
Coal Mine Rd
Co Rd
Current Track: 16 JAN 2
Current Track: 16 JAN
1000 ft
N
Google Earth
© 2018 Google