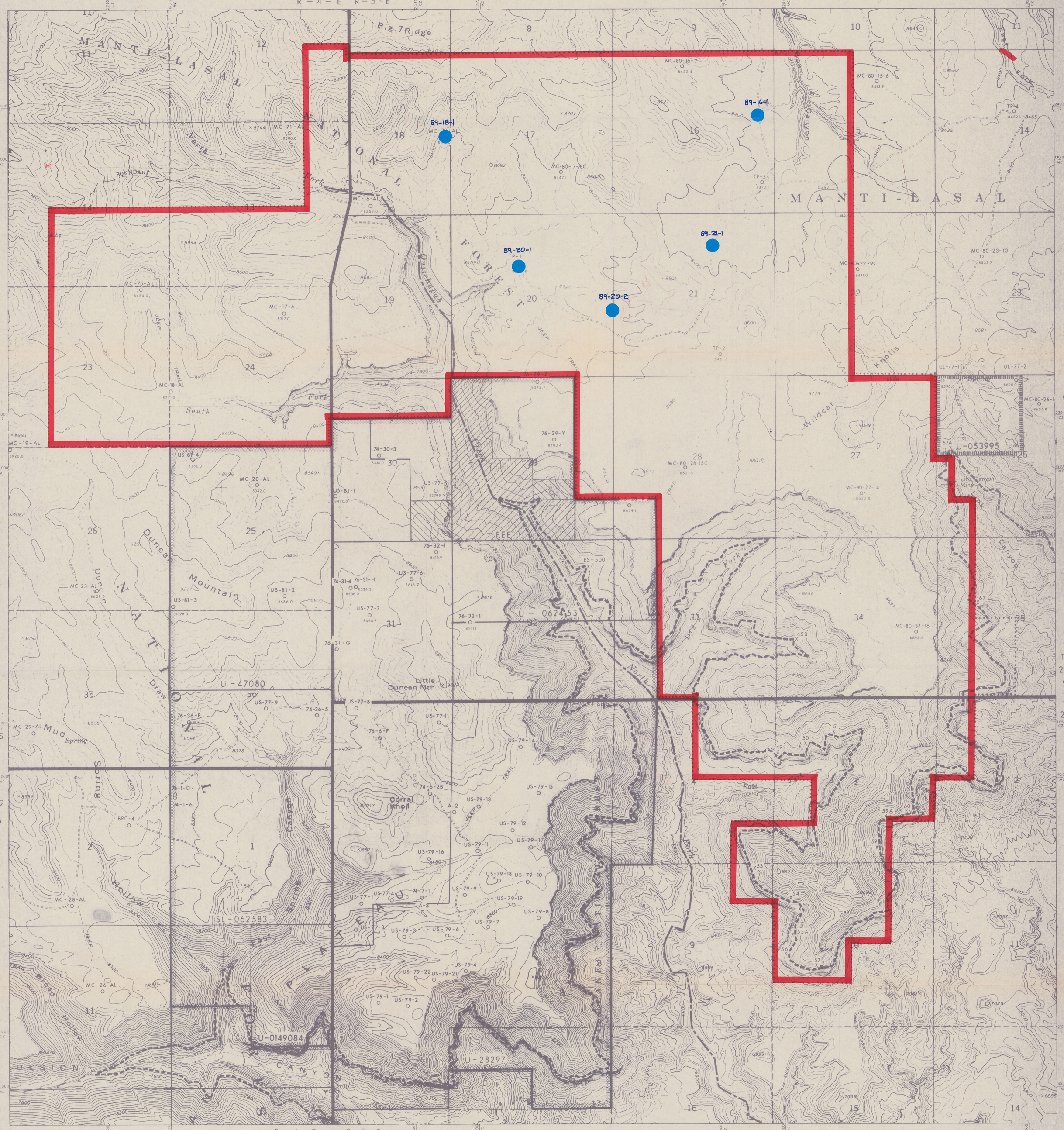

RECEIVED
JUN 22 1989
DIVISION OF
OIL, GAS & MINING

EXPLANATION

- QUITCHUPAH FEDERAL LEASE TRACT BOUNDARY
- SUFCO PROPERTY BOUNDARY
- LINK CANYON LEASE BOUNDARY
- 200,000 CZ — STATE PLANE COORDINATES (CENTRAL ZONE)
- 110,000 MC — MINE COORDINATES
- UPPER HIAWATHA COAL OUTCROP
- MC-17-AL — DRILL HOLE LOCATION
- 8317.0 — COLLAR ELEVATION IN FEET ABOVE MEAN SEA LEVEL
- 51 X — MEASURED SECTION LOCATION
- CONTOUR INTERVAL 40 FEET

ROAD CLASSIFICATION

- LIGHT DUTY ROAD, HARD OR IMPROVED SURFACE
- UNIMPROVED ROAD
- SURFACE HELD IN FEE BY COASTAL
- RIGHT TO USE SURFACE

89-16-1 — Proposed Drill Hole Location

GN — MN
0° 16' — 5 MILS
15 1/2° — 276 MILS

UTM GRID AND 1968 MAGNETIC NORTH DECLINATION AT CENTER OF SHEET

TOPOGRAPHIC BASE FROM U.S. GEOLOGICAL SURVEY 7 1/2' QUADS: ACCORD LAKES, 1968, AND EMERY WEST, 1968.

1000' 500' 0 1000' 2000'

QUITCHUPAH FEDERAL LEASE TRACT

REVISIONS		DATE	SCALE: 1" = 1000'		DATE
R-1	G.A. GRAY	8/83	DESIGNED BY:	L.M. TRIMBLE	4/82
			DRAWN BY:	R.E. CROWLEY	9/83
			CHECKED BY:	G.A. GRAY	9/83
			APPROVED BY:	L.A. WILLIAMS	9/83
			APPROVED BY:		

PROFESSIONAL SEAL

SOUTHERN UTAH FUEL COMPANY
A SUBSIDIARY OF
COASTAL STATES ENERGY COMPANY

Proposed Exploration Plan
for Coal Lease U-63214

Map 1
Proposed Drill Hole Locations

JOB No.
DWG. No.
REVISION R-1
MAP OR FIGURE No.