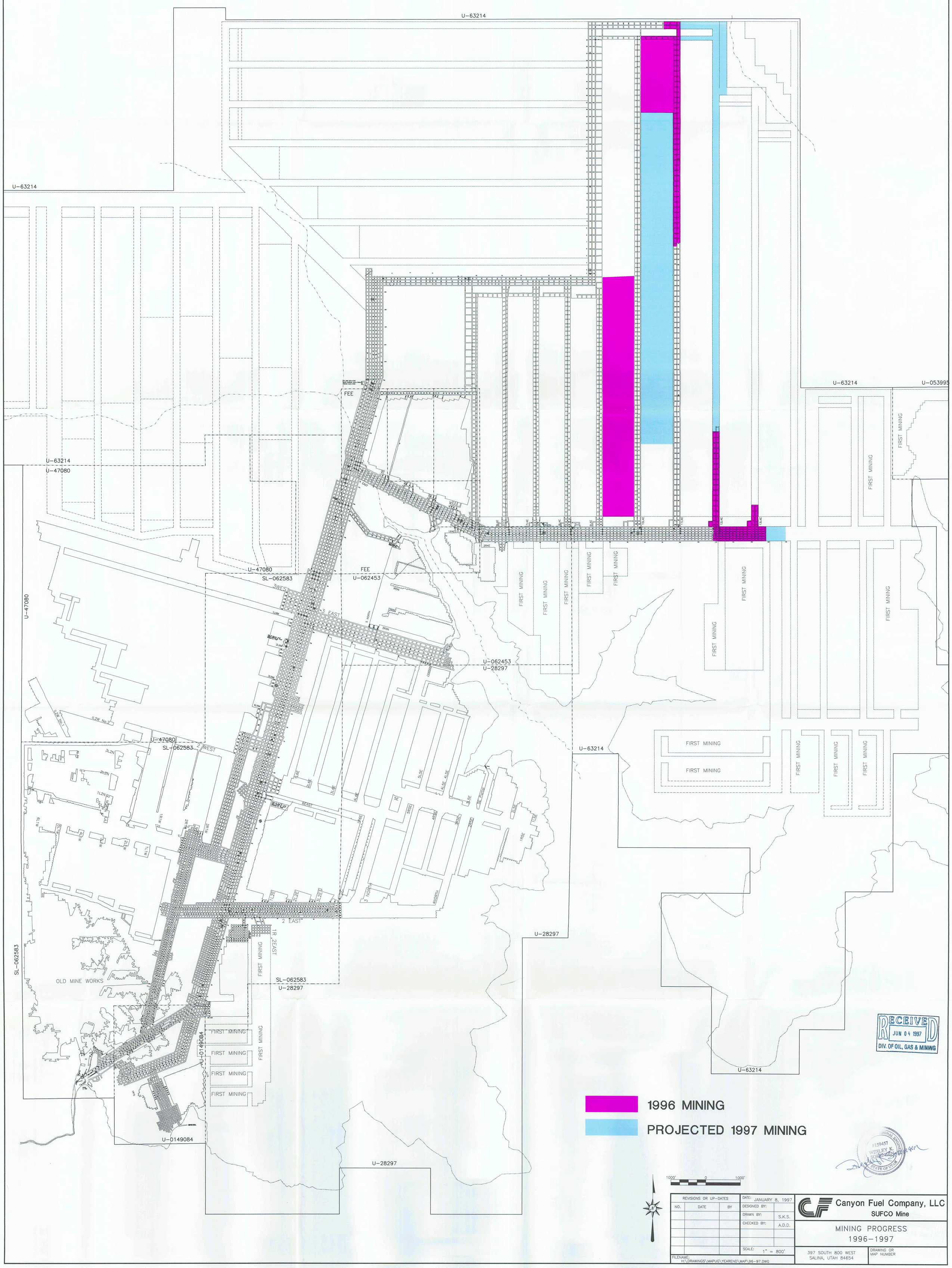
U-63214
U-63214
U-63214
U-053995
U-63214
U-47080
FEE
U-47080
SL-062583
FEE
U-062453
U-47080
U-062453
U-28297
U-47080
SL-062583
U-63214
U-28297
SL-062583
U-28297
U-0149084
U-0149084
U-28297
FIRST MINING
OLD MINE WORKS
1996 MINING
PROJECTED 1997 MINING
1000' 0 1000'
REVISIONS OR UP-DATES
NO. DATE BY
DATE: JANUARY 8, 1997
DESIGNED BY:
DRAWN BY: S.K.S.
CHECKED BY: A.D.D.
SCALE: 1" = 800'
FILENAME: H:\DRAWINGS\MAPUG\YEAREND\MAP\96-97.DWG
Canyon Fuel Company, LLC
SUFCO Mine
MINING PROGRESS
1996-1997
397 SOUTH 800 WEST
SALINA, UTAH 84654
DRAWING OR MAP NUMBER
RECEIVED
JUN 04 1997
DIV. OF OIL, GAS & MINING
#159457
WESLEY K. SORENSEN
STATE OF UTAH