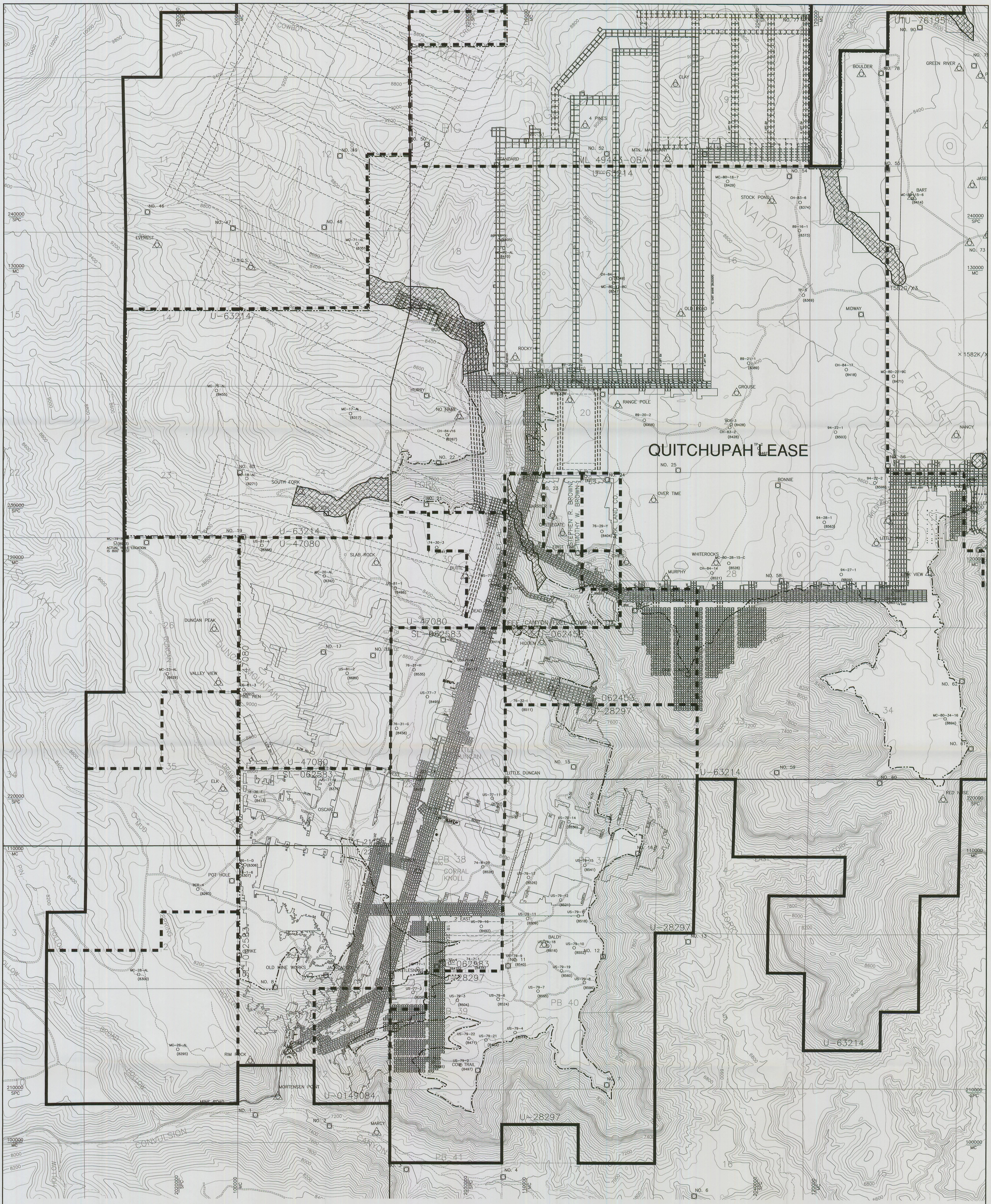

NOTE:
GREENS HOLLOW PROJECTIONS AND WEST LEASE MODIFICATION PROJECTIONS ARE SUBJECT TO FUTURE PERMITTING OF THE GREENS HOLLOW TRACT AND WEST LEASE MODIFICATIONS.

EXPLANATION

- SUFCO EXTERIOR LEASE BOUNDARY
- SUFCO INTERIOR LEASE BOUNDARY
- 100000 / MC — MINE COORDINATES
- 2020000 / SPC — STATE PLANE COORDINATES
- CONTROL POINT
- AERIAL TARGET
- LIMIT OF POTENTIAL SUBSIDENCE
- UNDERGROUND PERENNIAL STREAM AND PROTECTED CULTURAL SITE BUFFER CORRIDOR

REGISTERED PROFESSIONAL ENGINEER #334504-2202 JOHN D. BYARS STATE OF UTAH
8-13-09

I CERTIFY THE ITEMS SHOWN ON THIS DRAWING ARE ACCURATE TO THE BEST OF MY KNOWLEDGE

1000 0 1000

File in:
☐ Confidential
☐ Shelf
☒ Expandable
Refer to Record No 0039 Date 08142009
In C/0410002, 2009, Incoming & For additional information Confidential

RECEIVED
AUG 24 2009
DIV. OF OIL, GAS & MINING

NO.	DATE	BY
4	MAR. 01, 2000	MLD
5	DEC. 10, 2001	MLD
6	JULY 28, 2003	MLD
7	JAN. 20, 2005	MLD
8	AUG. 13, 2009	MLD

REVISIONS OR UP-DATES

DATE: JAN. 14, 1997
DESIGNED BY:
DRAWN BY: JMB
CHECKED BY: WKS
SCALE: 1" = 1000'

FILENAME: H:\DRAWINGS\MRP\PLATES\PLAT5-10v8.DWG

Canyon Fuel Company, LLC
SUFCO Mine

POTENTIAL SUBSIDENCE LIMITS
QUITCHUPAH TRACT

397 SOUTH 800 WEST
SALINA, UTAH 84654

DRAWING OR MAP NUMBER
PLATE 5-10Av8