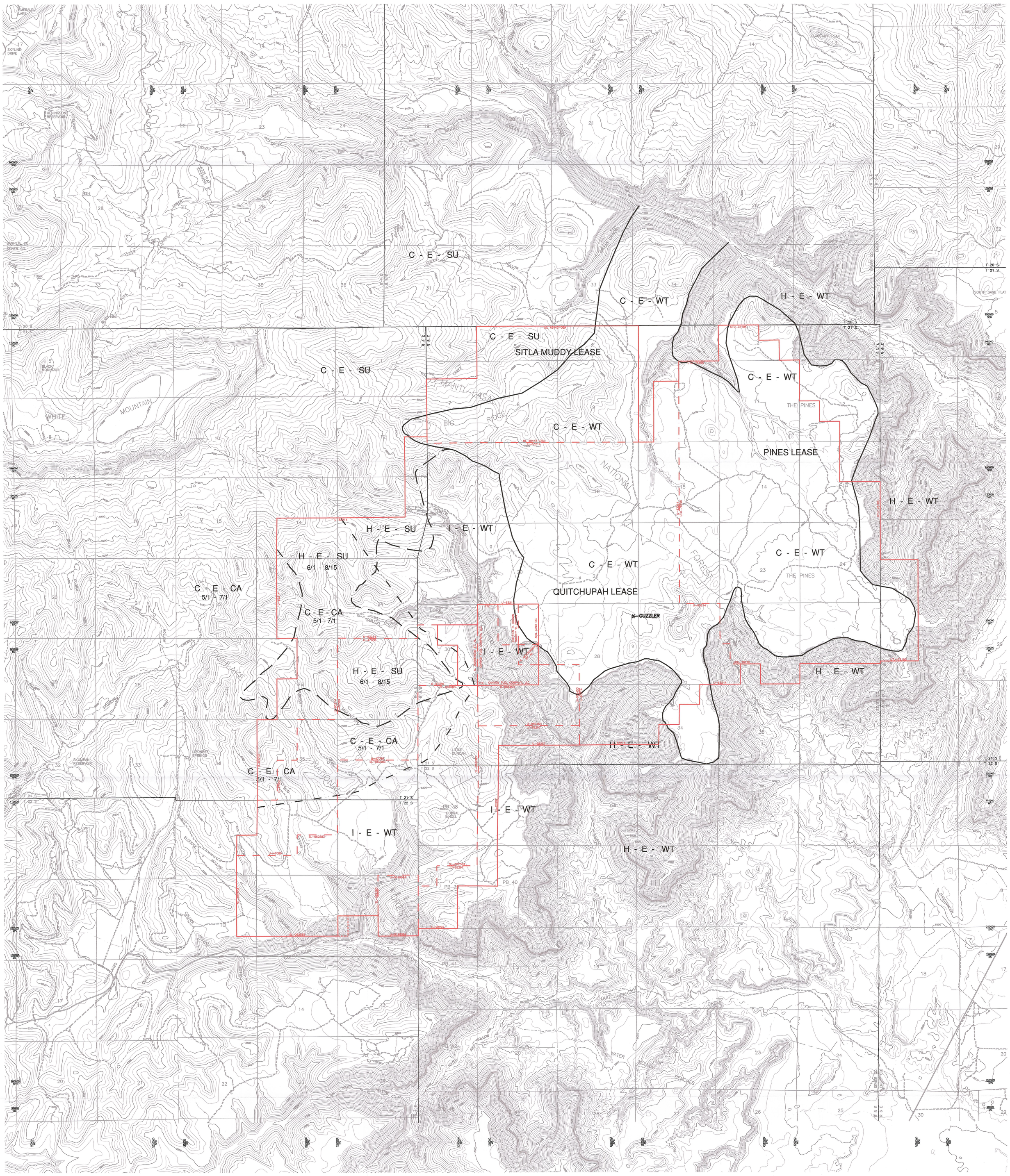

EXPLANATION

	SUFCO EXTERIOR LEASE BOUNDARY
	SUFCO INTERIOR LEASE BOUNDARY
	SUFCO PROPOSED LEASE MODIFICATION
100000 MC	MINE COORDINATES
2020000 SPC	STATE PLANE COORDINATES
C - E - CA	CRITICAL ELK CALVING AREA
C - E - SU	CRITICAL ELK SUMMER RANGE
C - E - WT	CRITICAL ELK WINTER RANGE
H - E - SU	HIGH PRIORITY ELK SUMMER RANGE
H - E - WT	HIGH PRIORITY ELK WINTER RANGE
I - E - WT	LIMITED USE ELK WINTER RANGE
	CRITICAL ELK CALVING AREA BOUNDARY (WEST OF BOUNDARY LINE)
	HIGH PRIORITY SUMMER RANGE BOUNDARY
	HIGH PRIORITY WINTER RANGE BOUNDARY
5/1 – 7/1	PERIOD OF HEAVIEST RANGE USE
X	GUZZLER

SOURCES:

1. QUITCHUPAH TRACT
   DIVISION OF WILDLIFE RESOURCES
   CEDAR CITY, UTAH
   PAMELA HILL, NOV. 12, 1991
2. PINES TRACT
   DIVISION OF WILDLIFE RESOURCES
   PRICE, UTAH
   PINES TRACT CRITICAL/HIGH VALUE ELK RANGES MAP
   CHRIS COLT, FEB. 27, 1999
3. SITLA MUDDY TRACT
   COAL TRACT EVALUATIONS ON THE MANTI–LA SAL NATIONAL FOREST
   MUDDY TRACT ELK RANGE
   MARCH 2004
   CIRRUS ECOLOGICAL SOLUTIONS, LC
   965 SOUTH 100 WEST, SUITE 200
   LOGAN, UTAH 84321

REGISTERED PROFESSIONAL ENGINEER #334504-2202 JOHN D. BYARS STATE OF UTAH

I CERTIFY THE ITEMS SHOWN ON THIS DRAWING ARE ACCURATE TO THE BEST OF MY KNOWLEDGE

2000 0 2000

REVISIONS

NO.	DATE	REQ. BY	DWG. BY	REMARKS
2	03/01/00	MLD	BDH	
3	01/20/05	MLD	BDH	
4	09/12/05	MLD	BDH	
5	05/08/07	MLD	KBB	
6	06/11/10	MLD	KBB	
7	01/08/13	VSM	TRB	

Canyon Fuel Company, LLC
SUFCO Mine
597 South SR 24 – Salina, UT 84654
(435) 286–4880 Phone
(435) 286–4499 Fax

ELK RANGE

SCALE:	DATE:	DRAWN BY:	ENGINEER:	SHEET NO.
1" = 2000'	12/02/98	ADD/TRB		PLATE 3–2v7
CHECKED BY: MLD	FILE NAME: H:\DRAWINGS\MRP\PLATES\WL 20 LE\PLATE3–2v7.dwg			

RECEIVED
JAN 08 2013
DIV. OF OIL, GAS & MINING