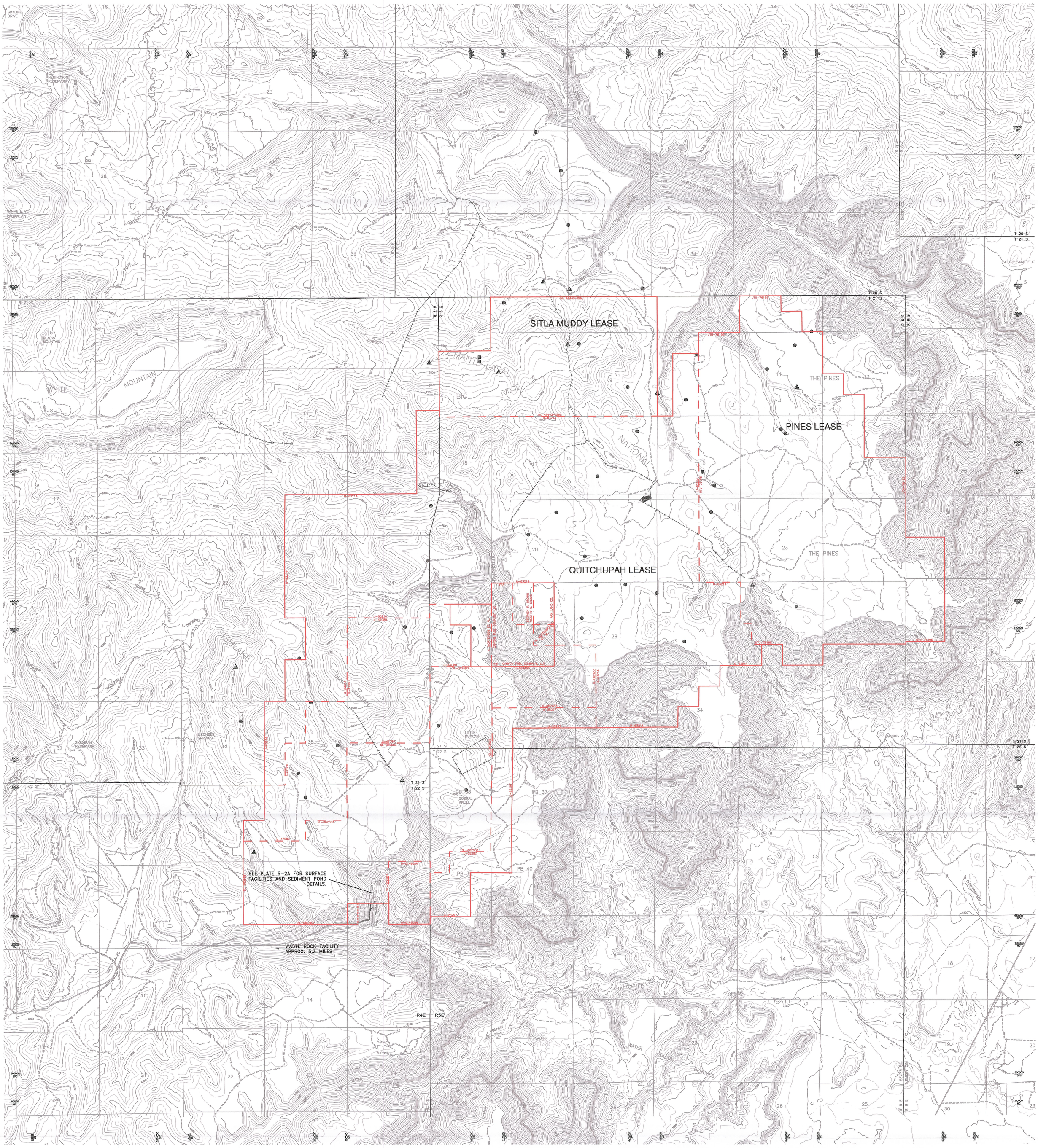

EXPLANATION

- SUFCO EXTERIOR LEASE BOUNDARY
- SUFCO INTERIOR LEASE BOUNDARY
- SUFCO PROPOSED LEASE MODIFICATION
- MINE COORDINATES
- STATE PLANE COORDINATES
- RUNOFF POND
- NATURAL POND
- STOCK WATERING TROUGH
- TRAIL
- UNIMPROVED ROAD
- IMPROVED ROAD
- FENCE

REGISTERED PROFESSIONAL ENGINEER #334504-2202 JOHN D. BYARS STATE OF UTAH

I CERTIFY THE ITEMS SHOWN ON THIS DRAWING ARE ACCURATE TO THE BEST OF MY KNOWLEDGE

2000 0 2000

REVISIONS				
NO.	DATE	REQ. BY	DWG. BY	REMARKS
1	02/16/99	MLD	BDH	
2	06/03/99	MLD	BDH	
3	01/20/05	MLD	BDH	
4	05/08/07	MLD	KBB	
5	06/11/10	MLD	KBB	
6	01/08/2013	VSM	TRB	

Canyon Fuel Company, LLC
SUFCO Mine
597 South SR 24 – Salina, UT 84654
(435) 286-4880 Phone
(435) 286-4499 Fax

EXISTING SURFACE AND SUBSURFACE FACILITIES AND FEATURES

SCALE:	DATE:	DRAWN BY:	ENGINEER:	SHEET NO.
1" = 2000'	12/01/98	ADD\TRB		PLATE 5-5v6
CHECKED BY: JDB	FILE NAME: H:\DRAWINGS\MRP\PLATES\WL 20 LE\PLATE5-5v6.dwg			

RECEIVED
JAN 08 2013
DIV. OF OIL, GAS & MINING