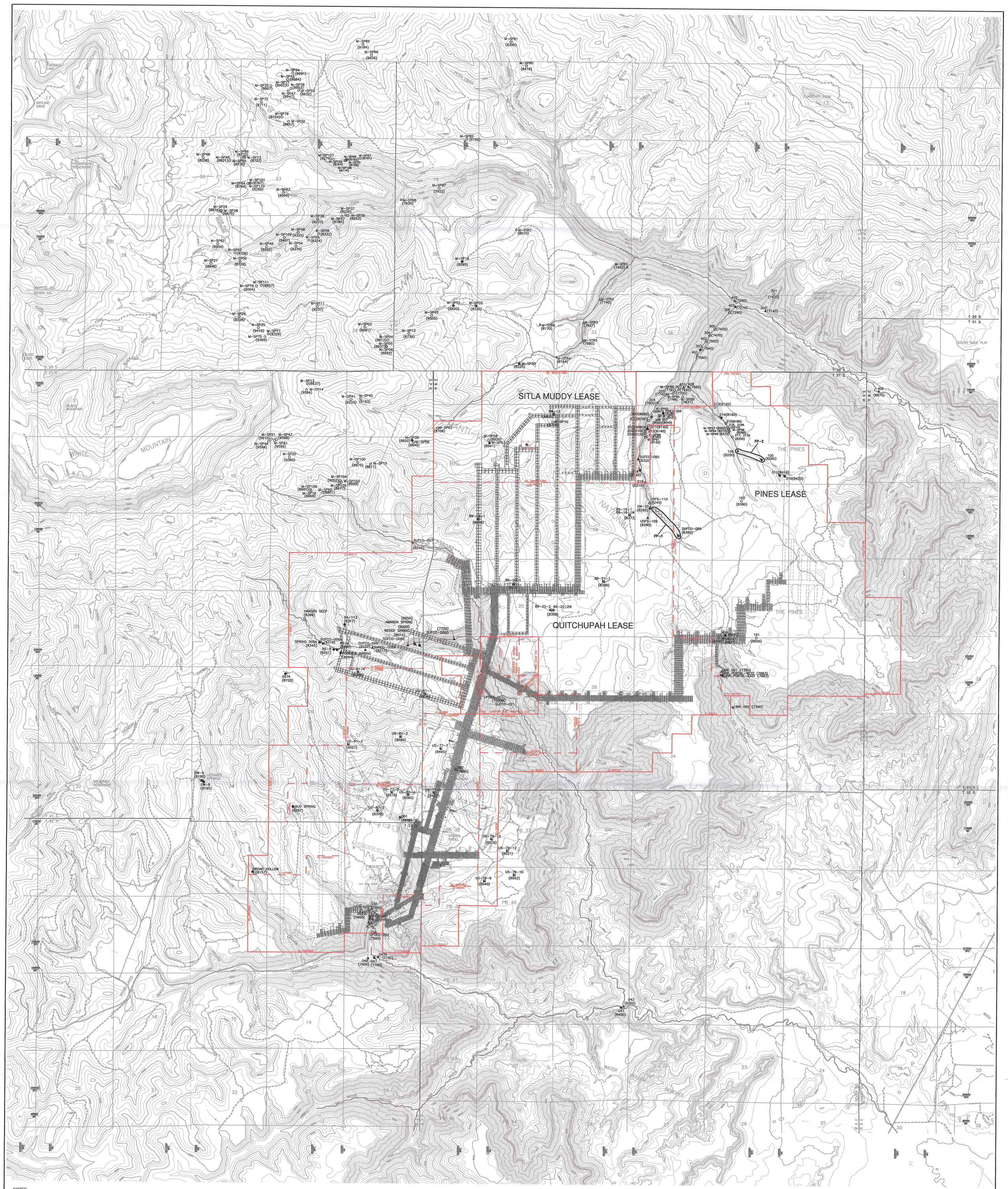

NOTES:

1. HISTORIC STREAM, SPRING AND WELL MONITORING SITES ARE OLD BASELINE MONITORING SITES OR SITES THAT HAVE BEEN DISCONTINUED OR MINED THROUGH THAT ARE NOT CURRENTLY BEING MONITORED.

RECEIVED
JUN 05 2013
DIV. OF OIL, GAS & MINING

File in:
☐ Confidential
☒ Shelf
☐ Expandable
Date Folder 2625130410000
Greening

EXPLANATION

	SUFCO MINE EXTERIOR LEASE BOUNDARY	△	HISTORIC STREAM	⬡	UPDES MONITORING POINT
	SUFCO MINE INTERIOR LEASE BOUNDARY	▲	STREAM	Ⓤ	IN MINE MONITORING SITE
100000 MC	MINE COORDINATES	◪	HISTORIC MONITORING WELL	(7600)	ELEVATION OF SITE
2020000 SPC	STATE PLANE COORDINATES	⊕	MONITORING WELL SITE		PERENNIAL FLOW LOCATION MONITORING POINT
		○	HISTORIC SPRING MONITORING SITE		PERENNIAL FLOWS
		●	SPRING		

2000 0 2000

REGISTERED PROFESSIONAL ENGINEER #334504-2202 JOHN D. BYARS STATE OF UTAH

I CERTIFY THE ITEMS SHOWN ON THIS DRAWING ARE ACCURATE TO THE BEST OF MY KNOWLEDGE

REVISIONS				
NO.	DATE	REQ. BY	DWG. BY	REMARKS
13	10/26/06	MLD	BDH	
14	05/08/07	MLD	KBB	
15	08/13/09	MLD	KBB	
16	06/11/10	MLD	KBB	
17	01/02/13	MLD	KBB/TRB	
18	05/30/13	VM	TRB	

Canyon Fuel Company, LLC
SUFCO Mine
597 South SR 24 – Salina, UT 84654
(435) 286-4880 Phone
(435) 286-4499 Fax

HYDROLOGIC MONITORING
TRB

SCALE:	DATE:	DRAWN BY:	ENGINEER:	SHEET NO.
1" = 2000'	01/14/97	JMB/TRB		PLATE 7-3v18
CHECKED BY: WKS	FILE NAME: H:\DRAWINGS\MRP\PLATES\PLATE 7-3v18.dwg			