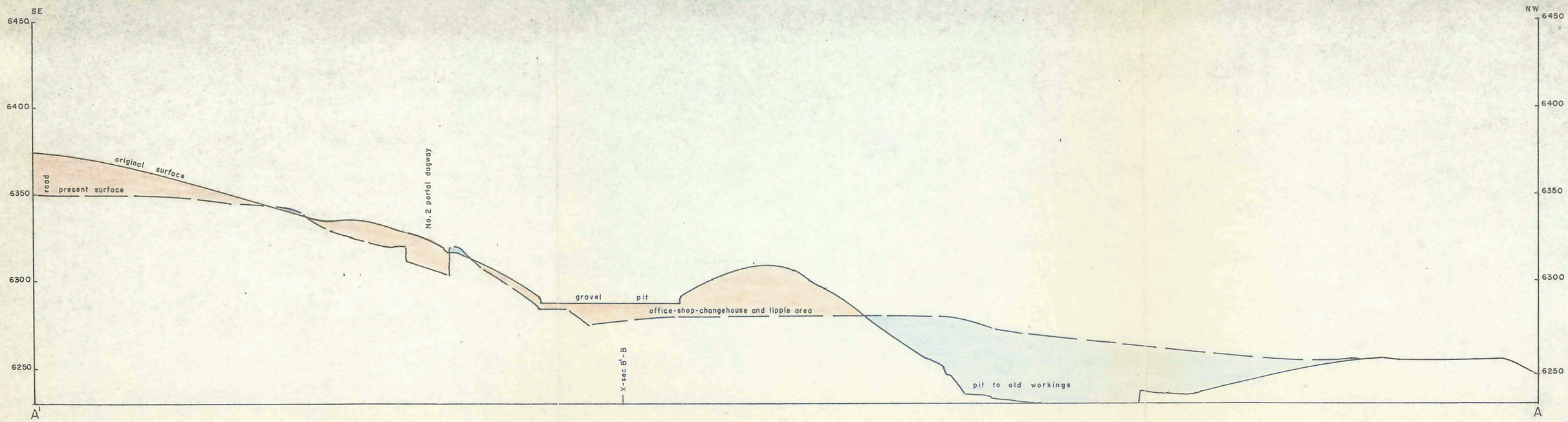

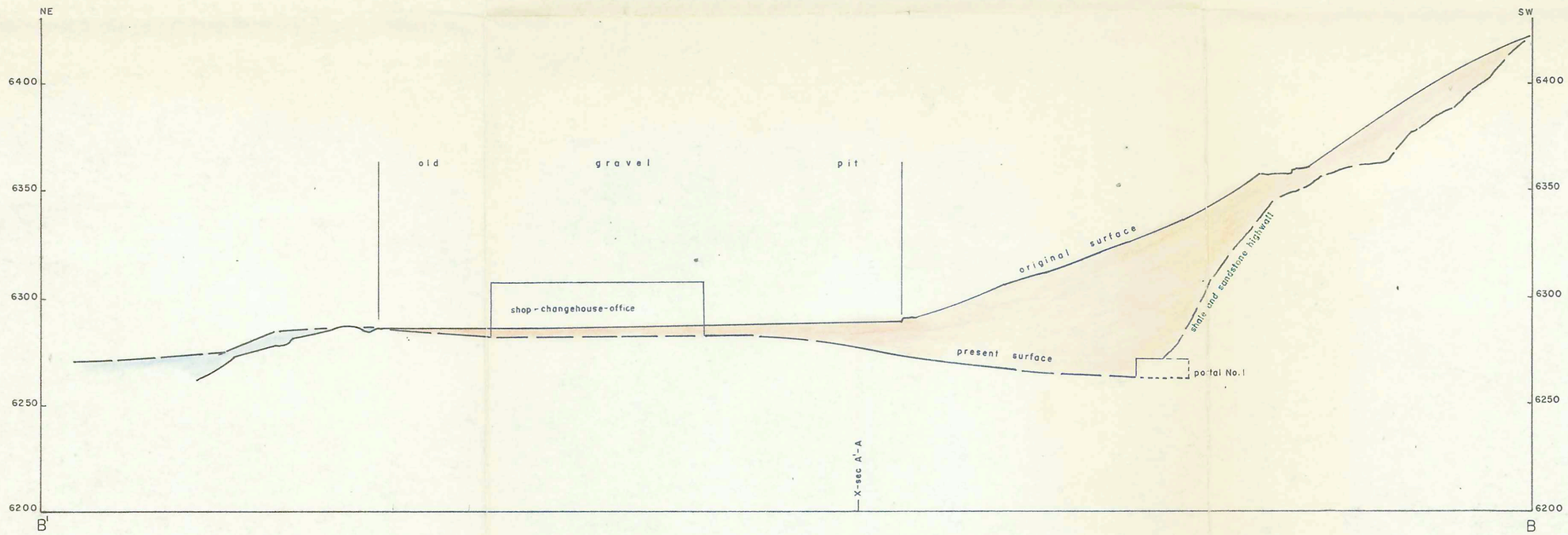

CUT
FILL

UTAH COAL & ENERGY, INC.
BLACK HAWK COAL MINE
SUMMIT COUNTY, UTAH
SEC 36, T3N, R6E SLM

Typical Sections, Prior and Present Surfaces

Scale: Horiz. & Vert. - 1in. = 40ft.

Chas. Shannon E.M.(Geol.) Dec. 1978