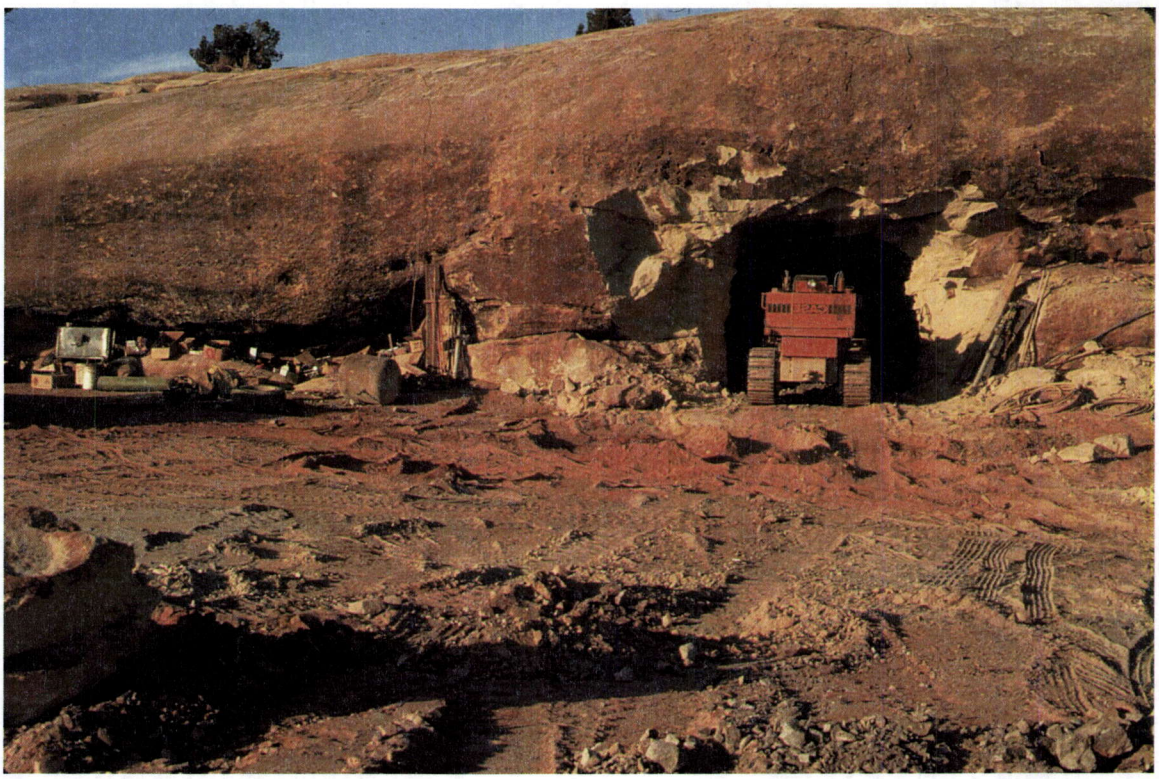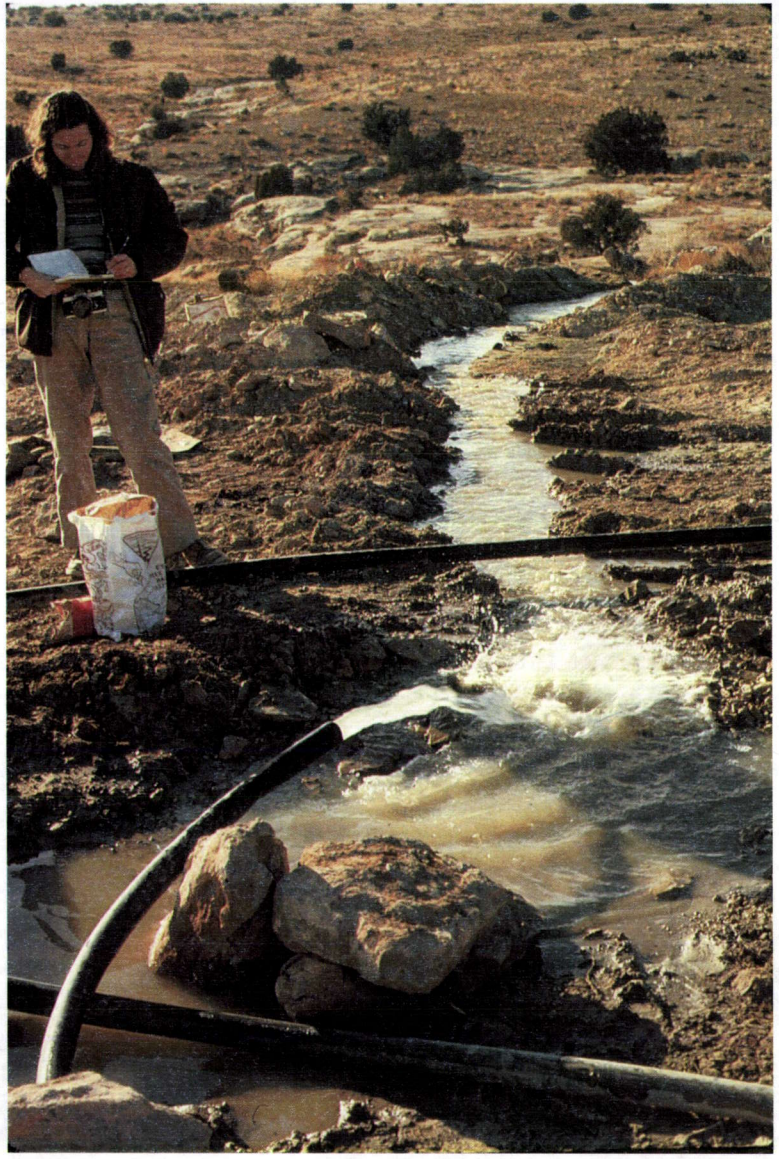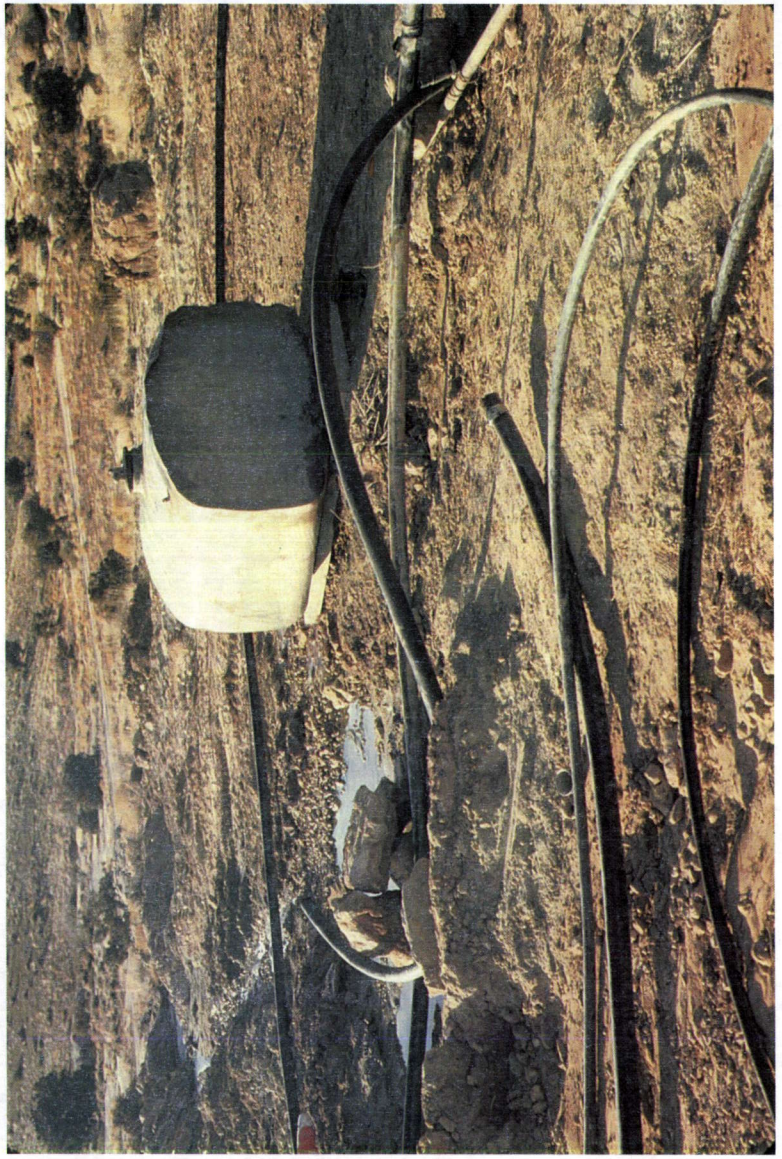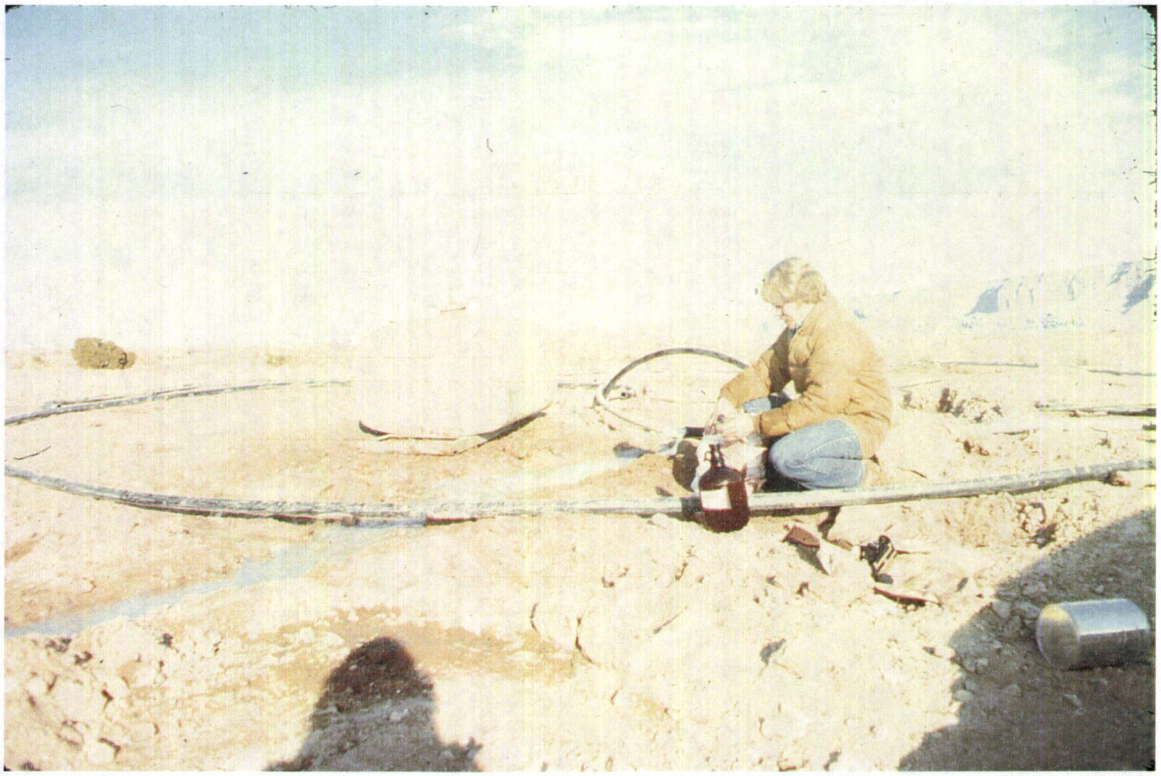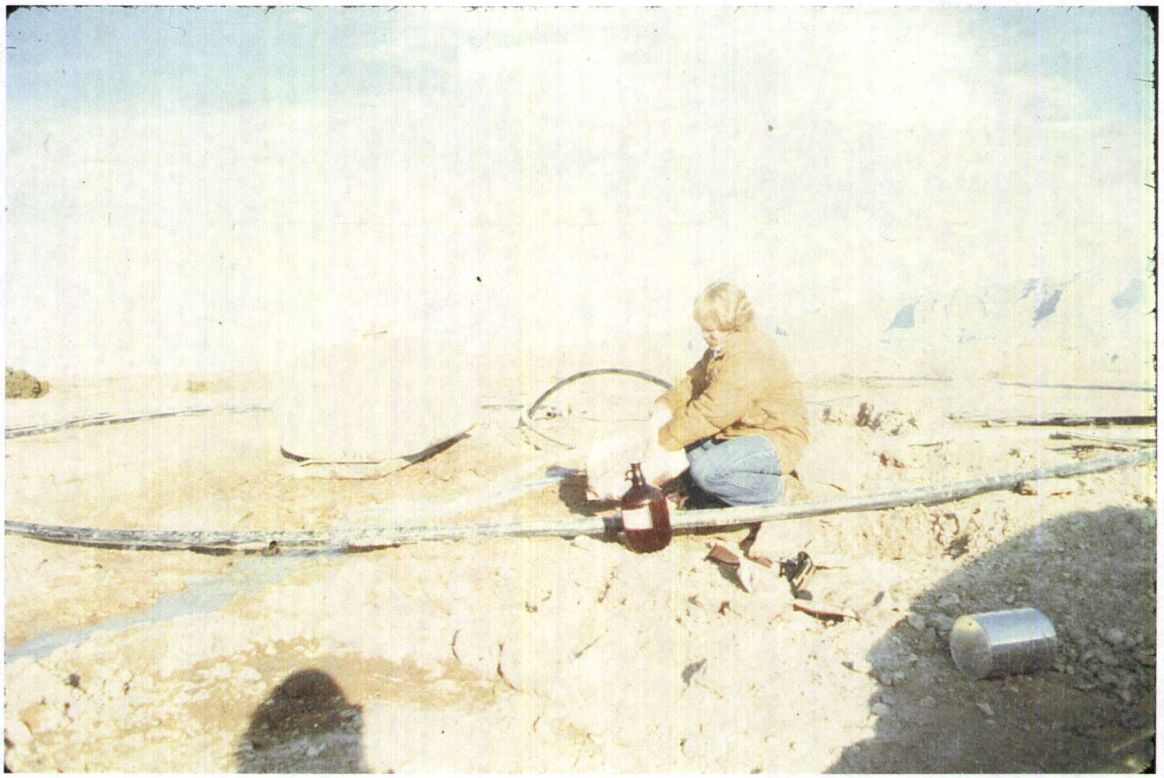8-1-1980