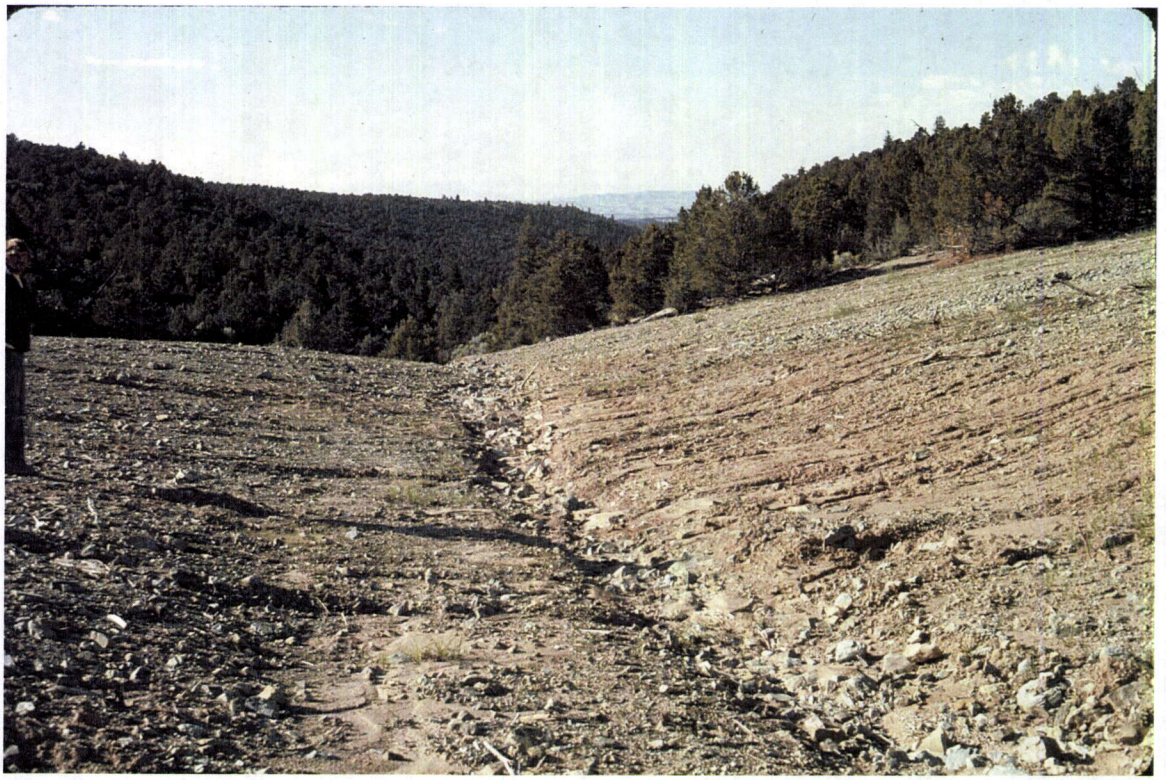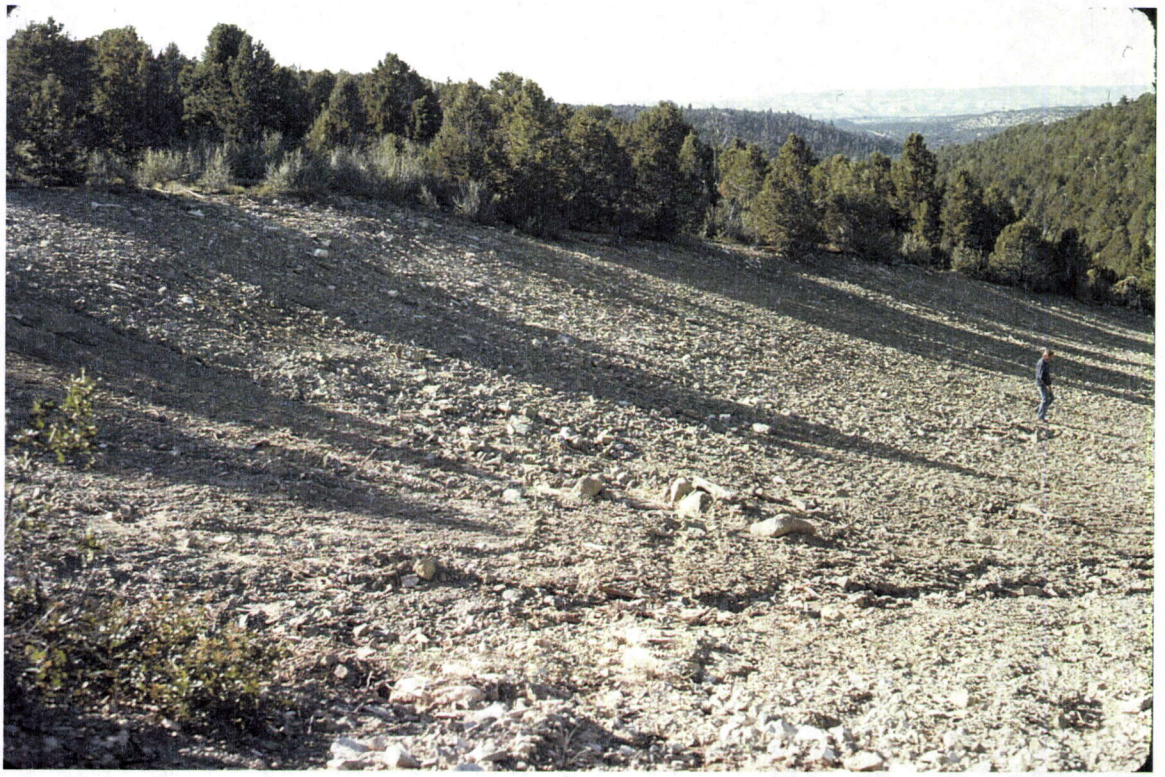DOE6470019
7-1-1985