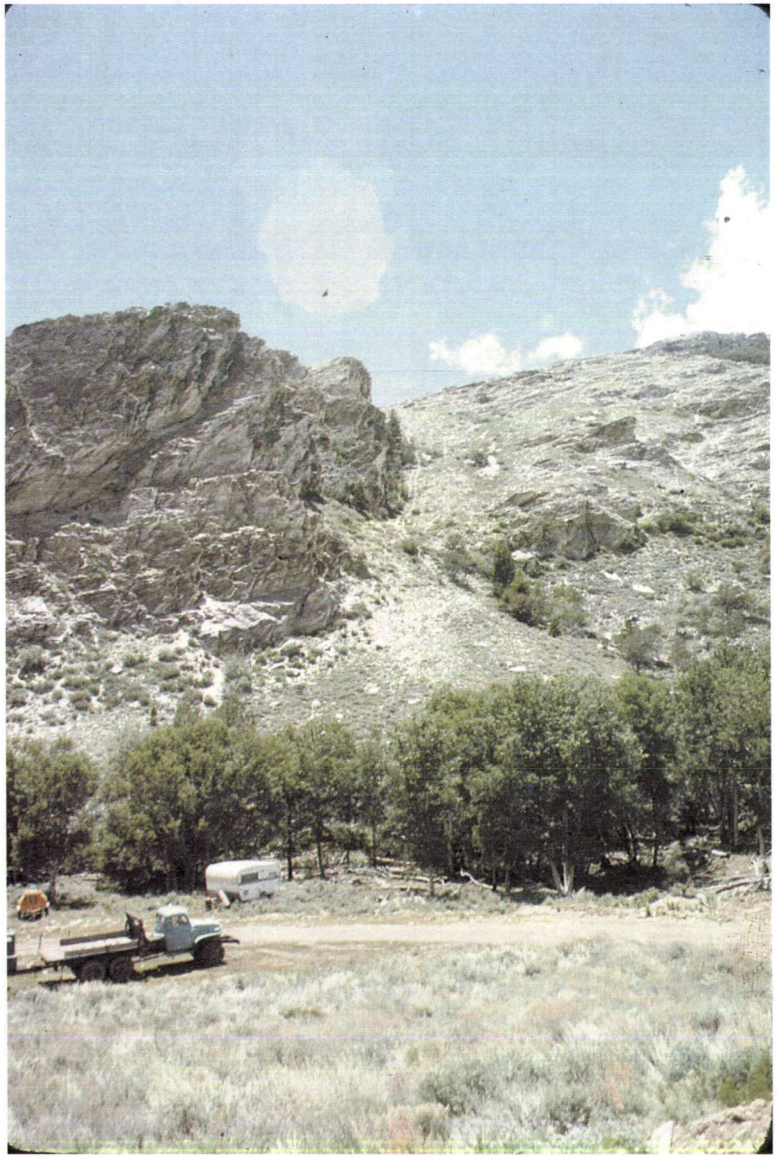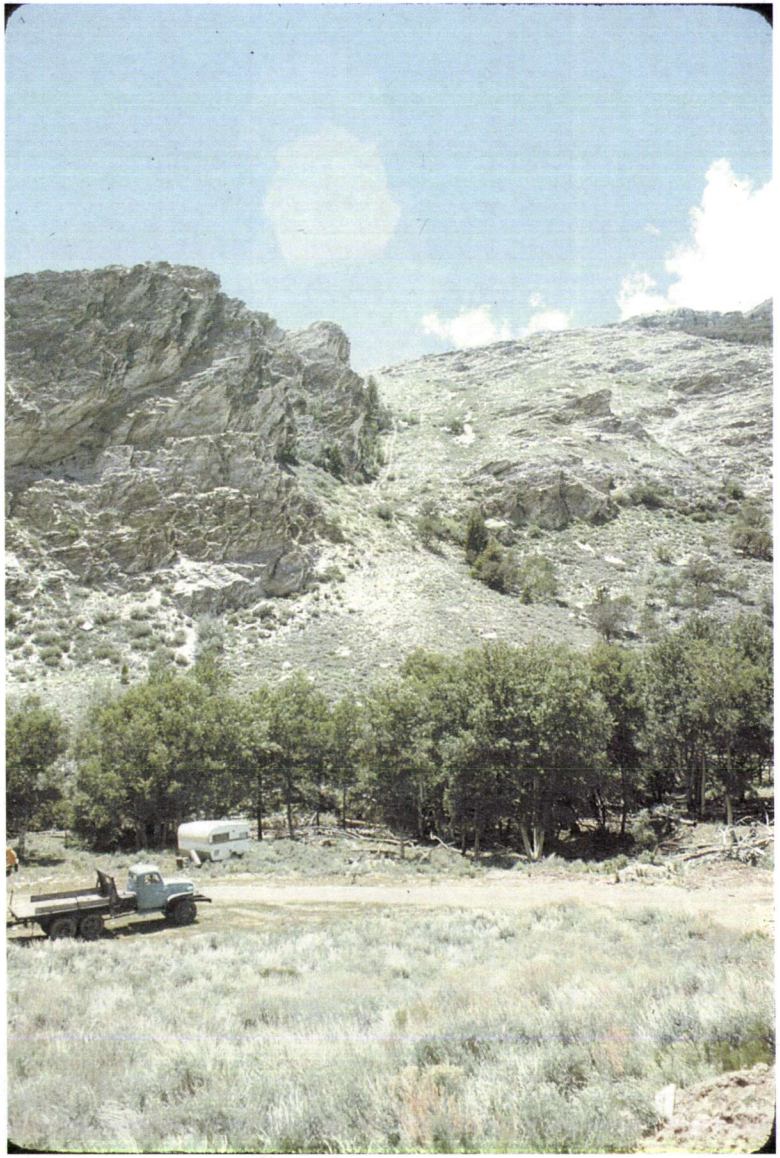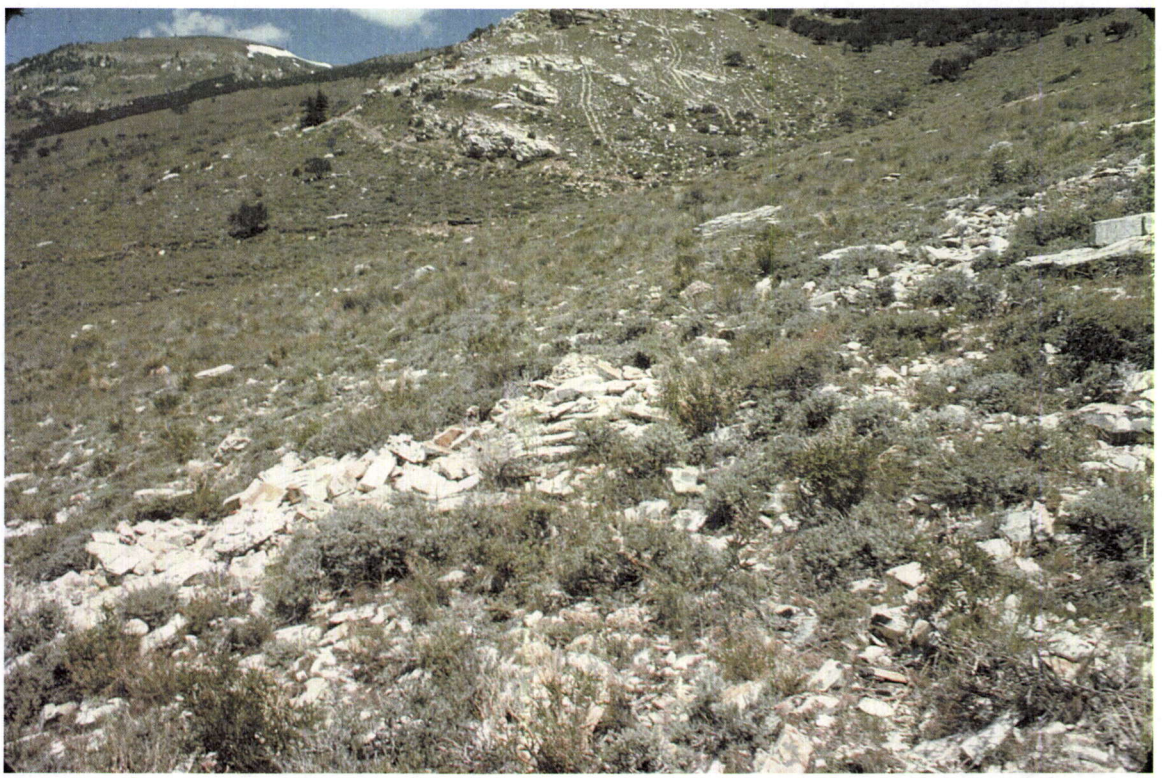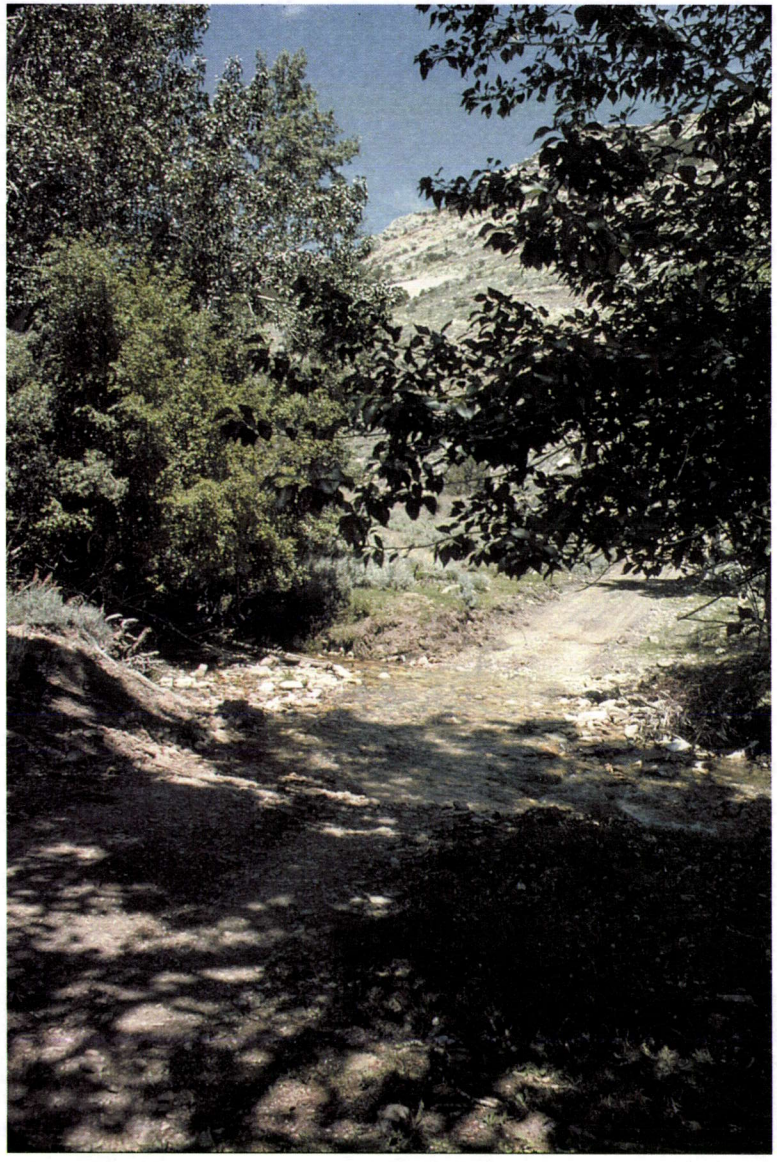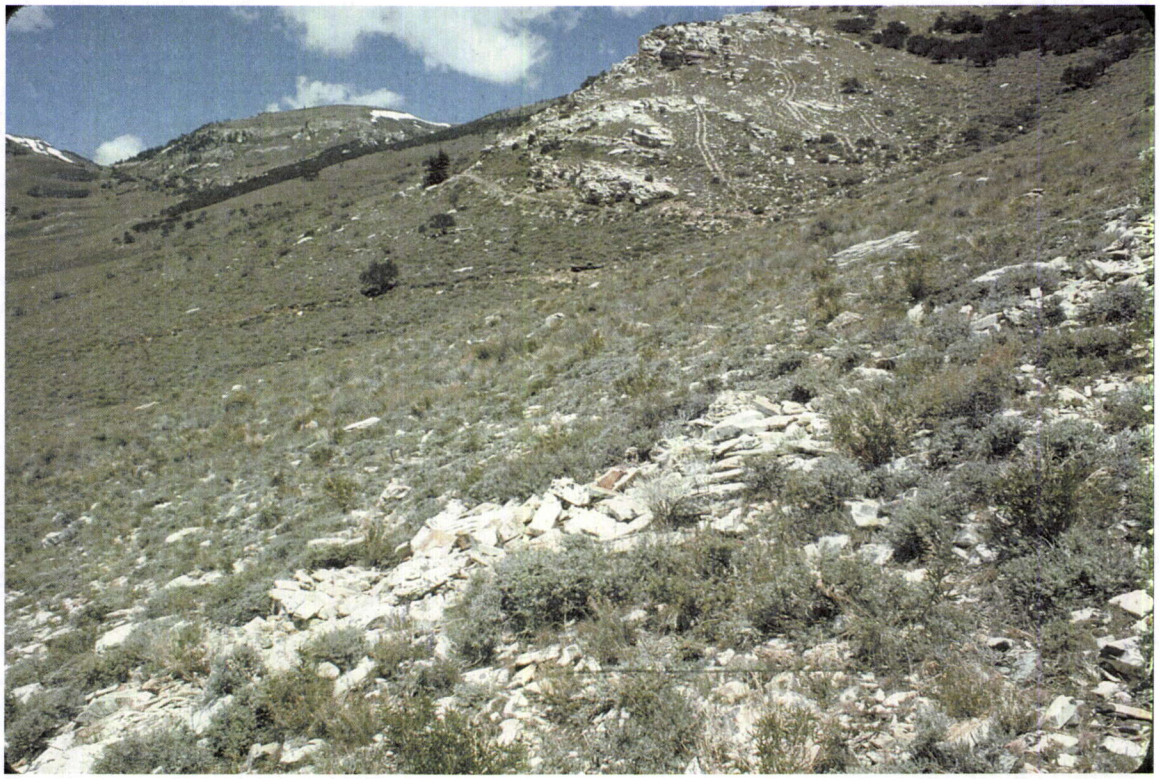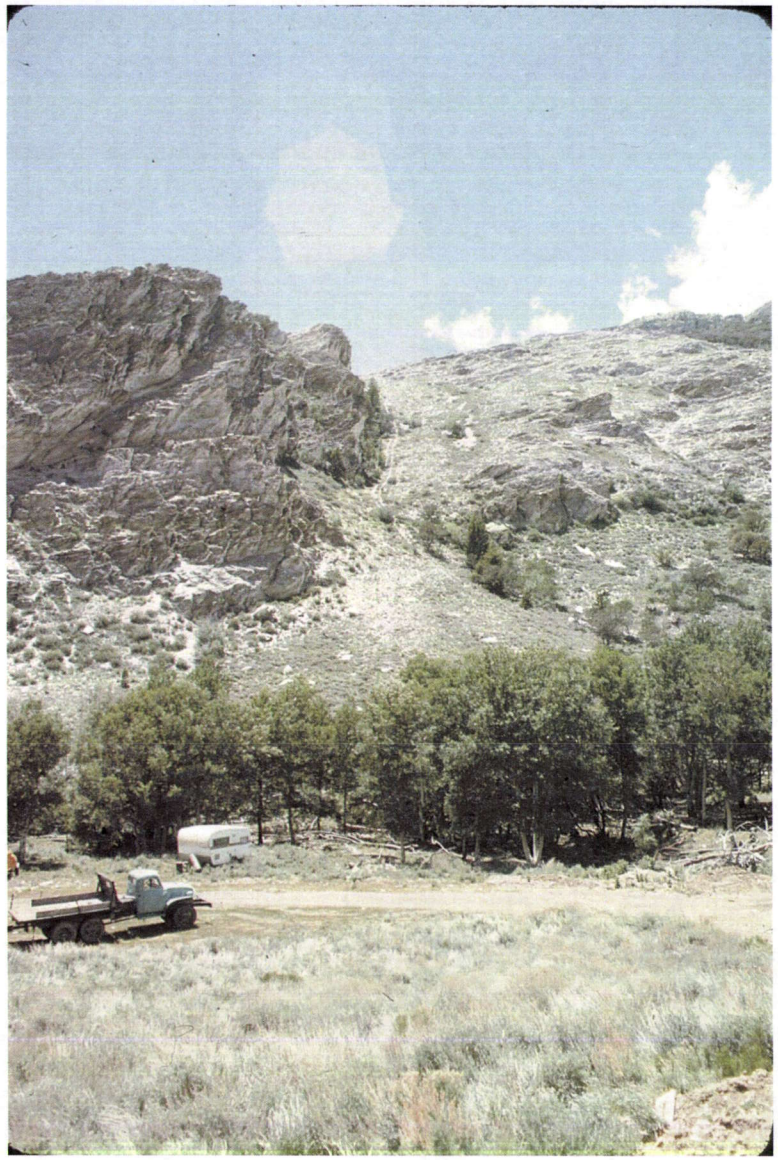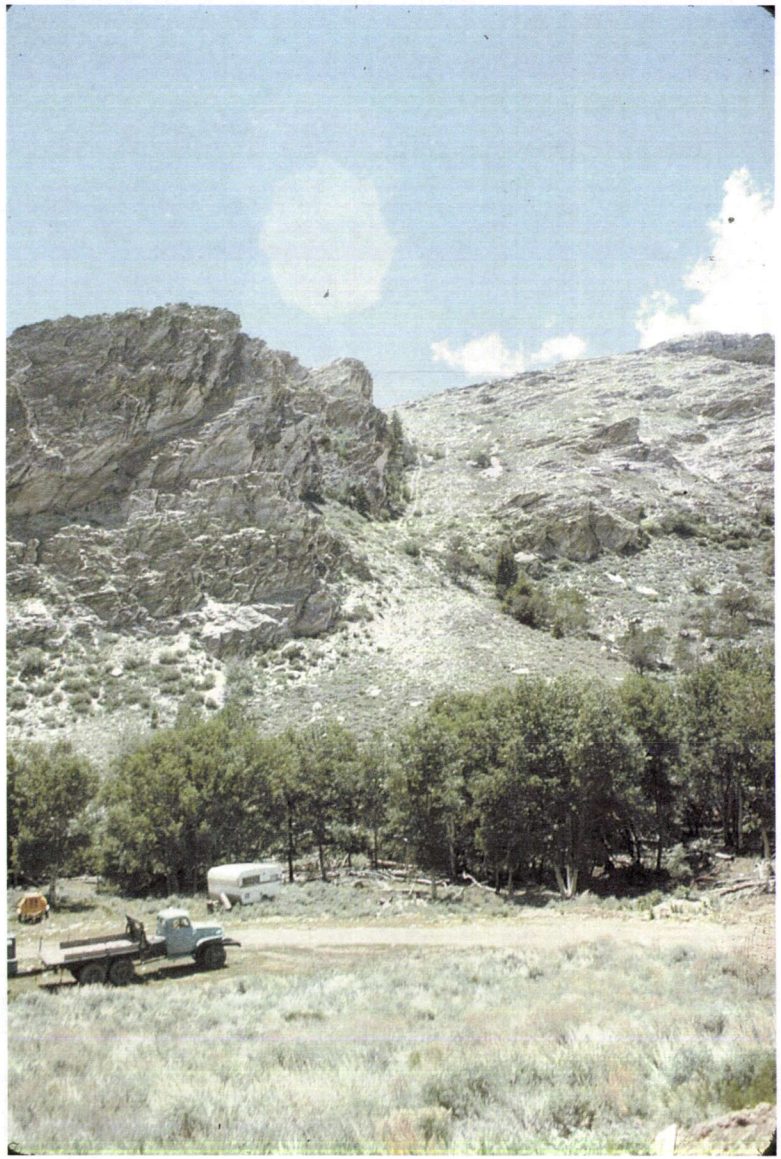7-2-1976