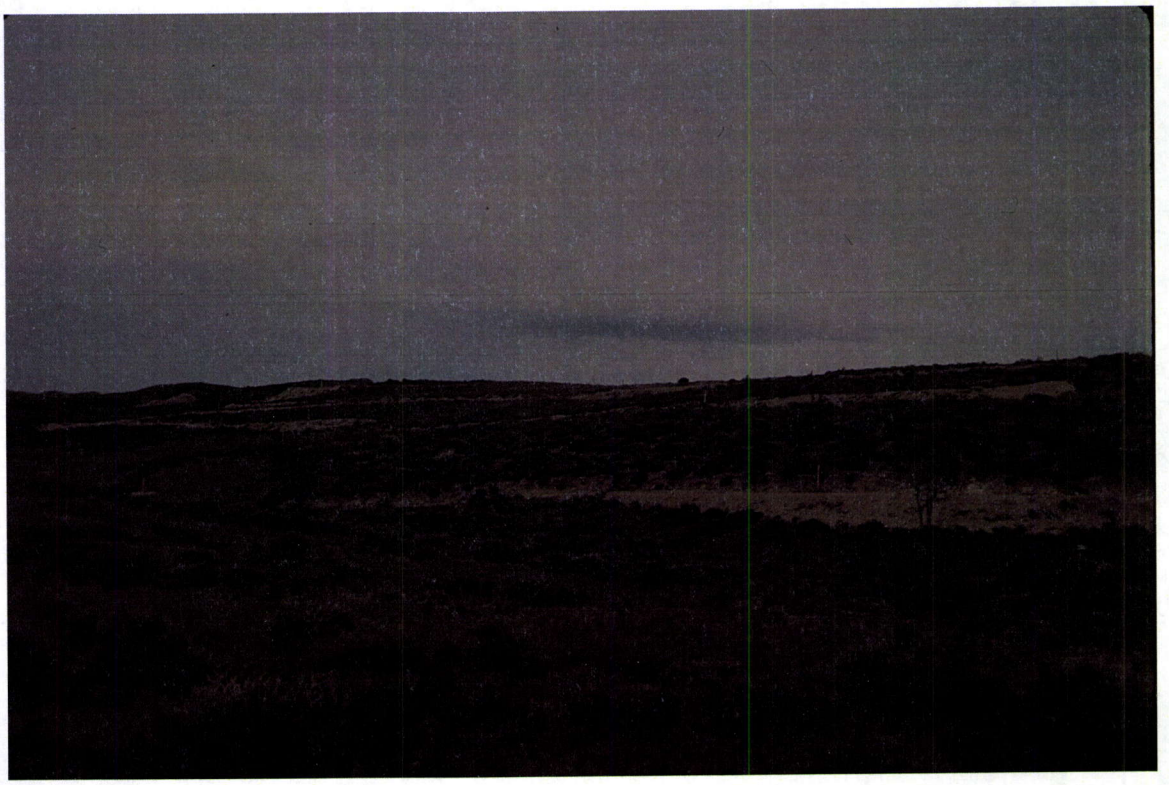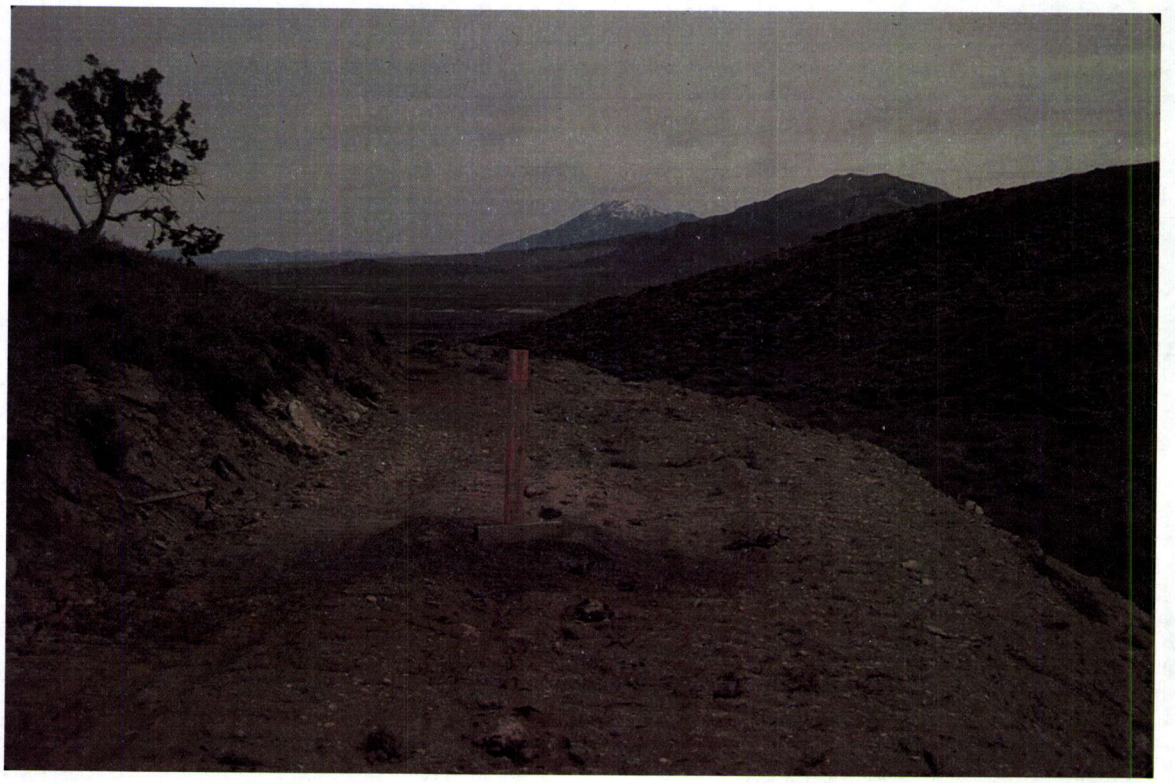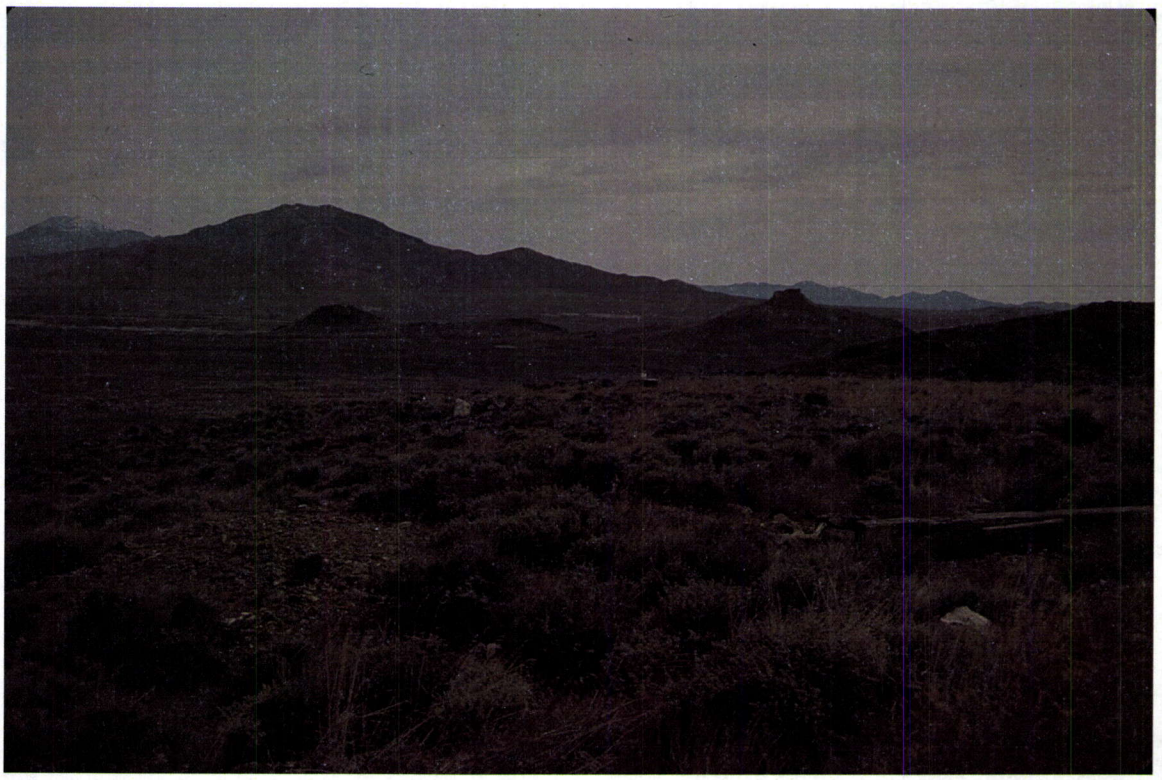6-12-84