S/003/047

BURLEY RANGER DISTRICT

USDA - FOREST SERVICE
Sawtooth National Forest

BURLEY RANGER DISTRICT
ROUTE #3, 3650 OVERLAND AVE.
BURLEY ID 83318-3242

Telephone: (208) 678-0430
FAX Number: (208) 677-4878

RECEIVED
SEP 0 4 2002
DIVISION OF
OIL, GAS AND MINING

To: Lynn Kunzler

Fax #: 801-359-3940

From: Steve Flock USFS

Date: 11 Sep 2002

SUBJECT: Bown Dove Creek Inspection 5Sep02

MESSAGE: GPS map Vertical Cloud and Sunshine East as flagged by Bill Bown, edge of quarry 90' from large seep area, concern over possible impacts waste material or operations would have on seeps. Preston met us - said waste material could be placed to south of quarry - probably avoiding impacts. I'm taking F.S. hydrologist out today to look at also.

Page 1 of 2 pages

If you do not receive all the pages, please call Steve Flock at (208) 678-0430.

P.S. I recall you mentioned that the Interstate Gold and Gas George Creek Project was closed by DOGM. I would like to close our file, is this okay? Steve

0004

min's

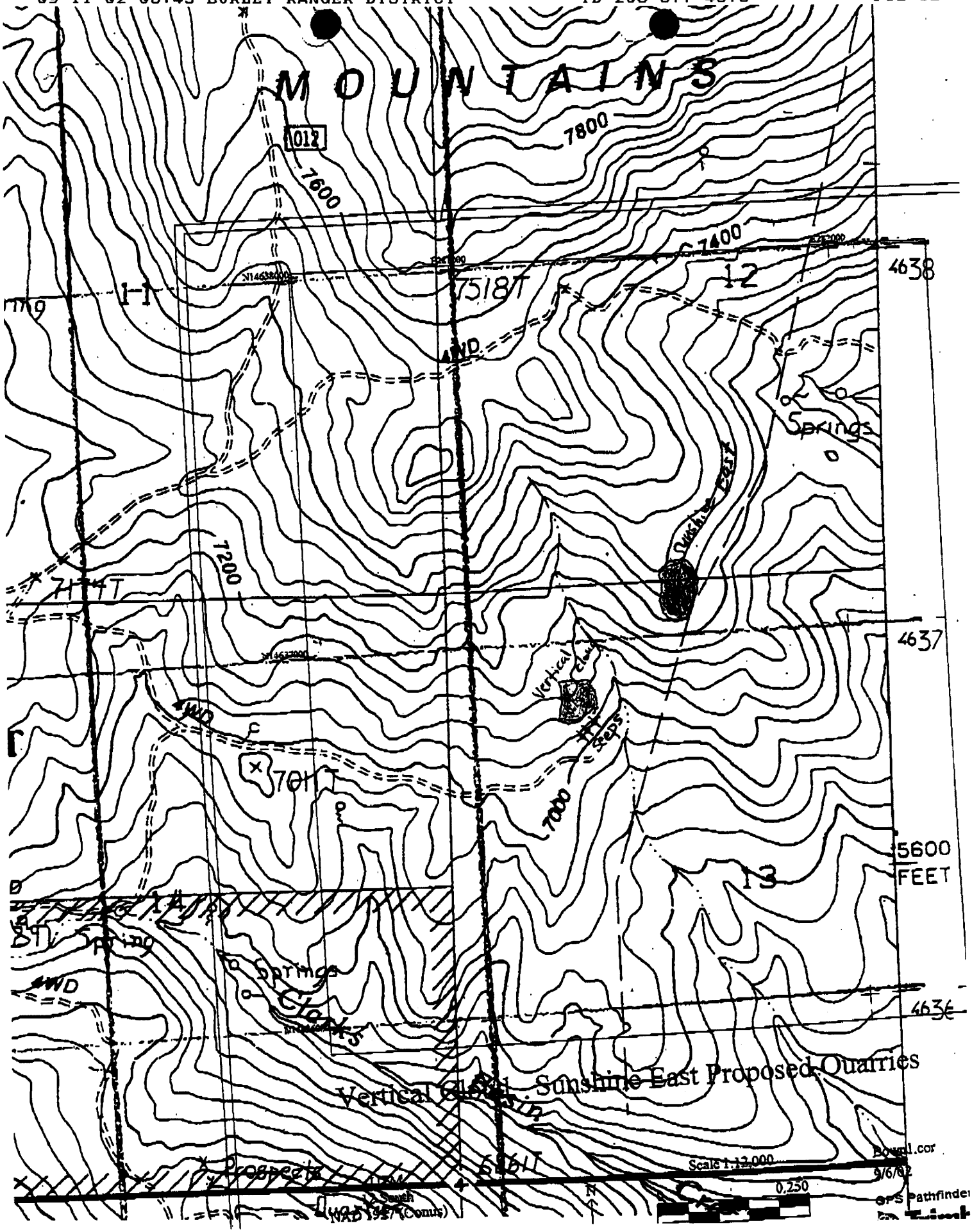

Vertical Cloud Sunshine East Proposed Quarries