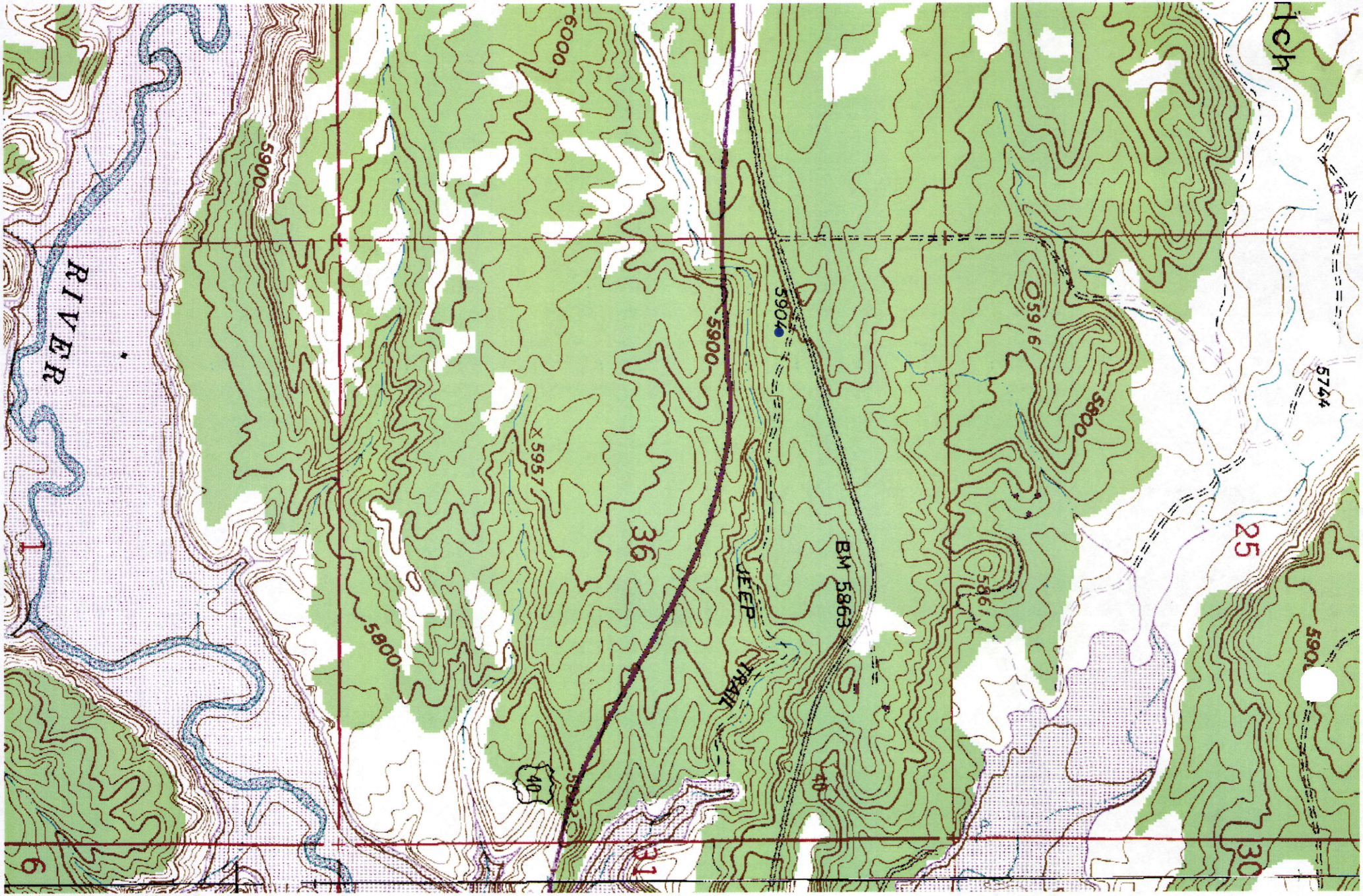

5/013/006

April 10, 2002