M/015/0030
11/1/1995

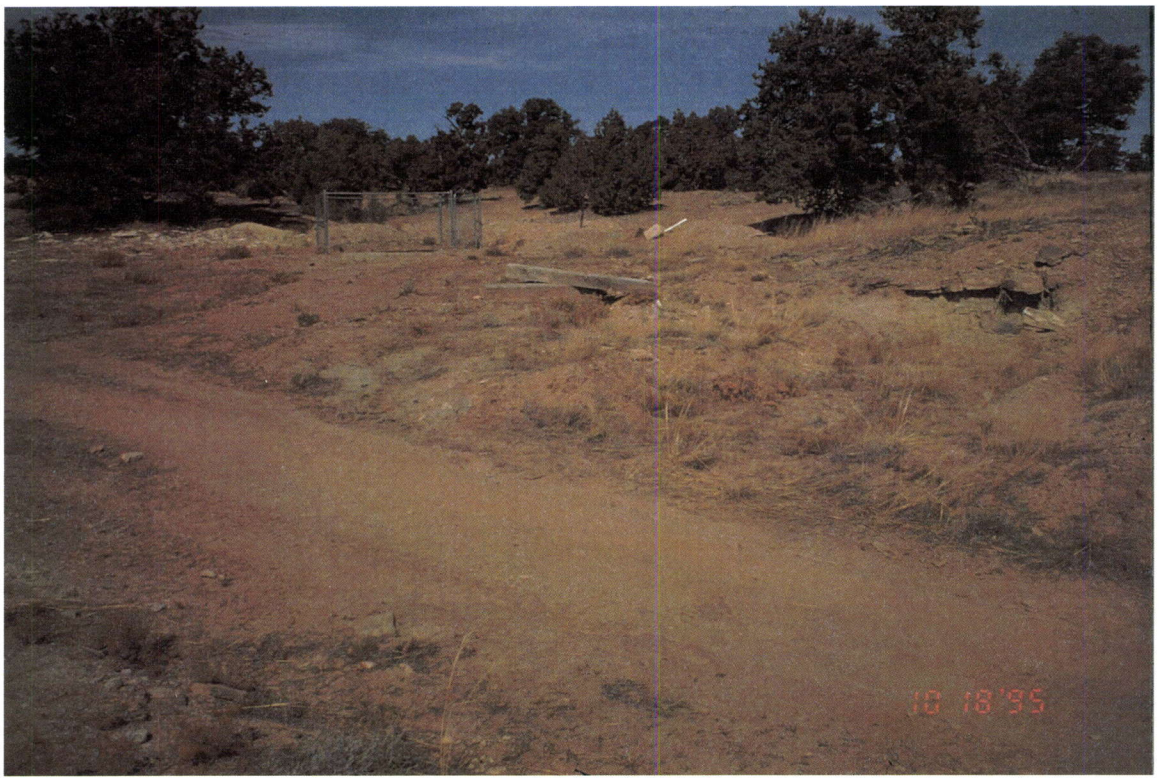

10 18 '95

10 18 '95

10 18 '95

10 18'95

10 18 95