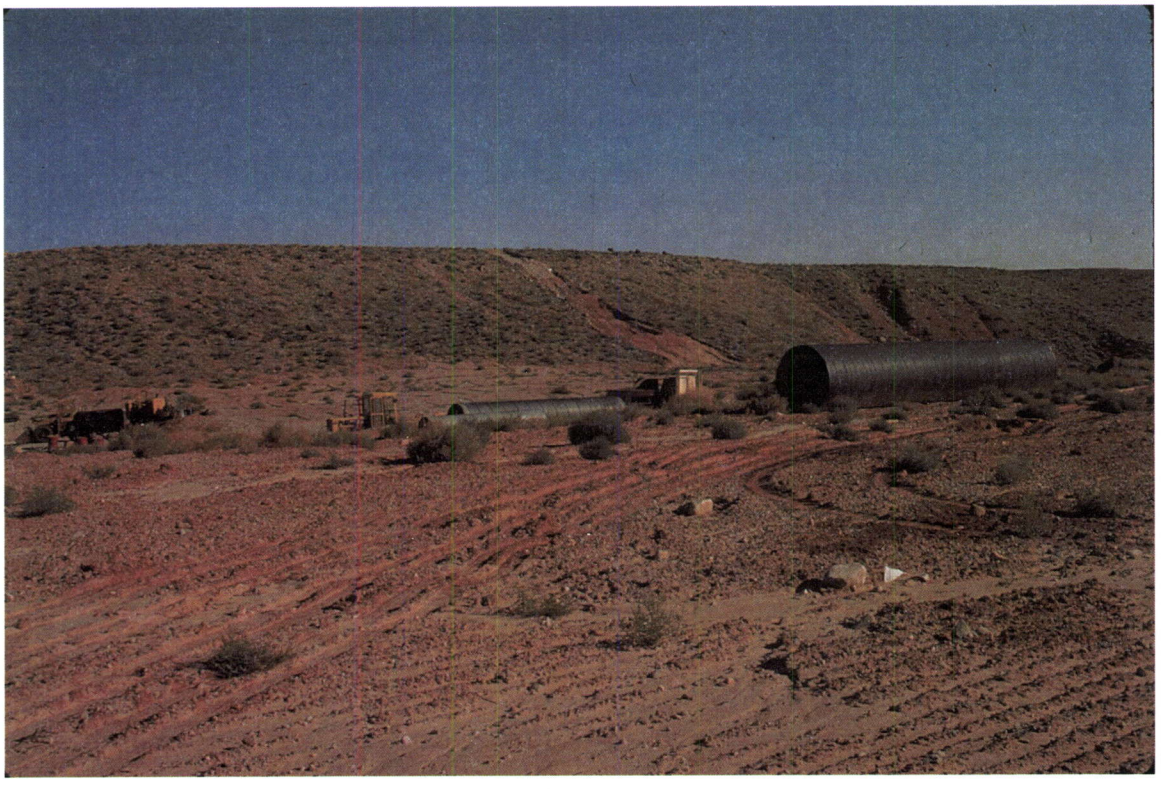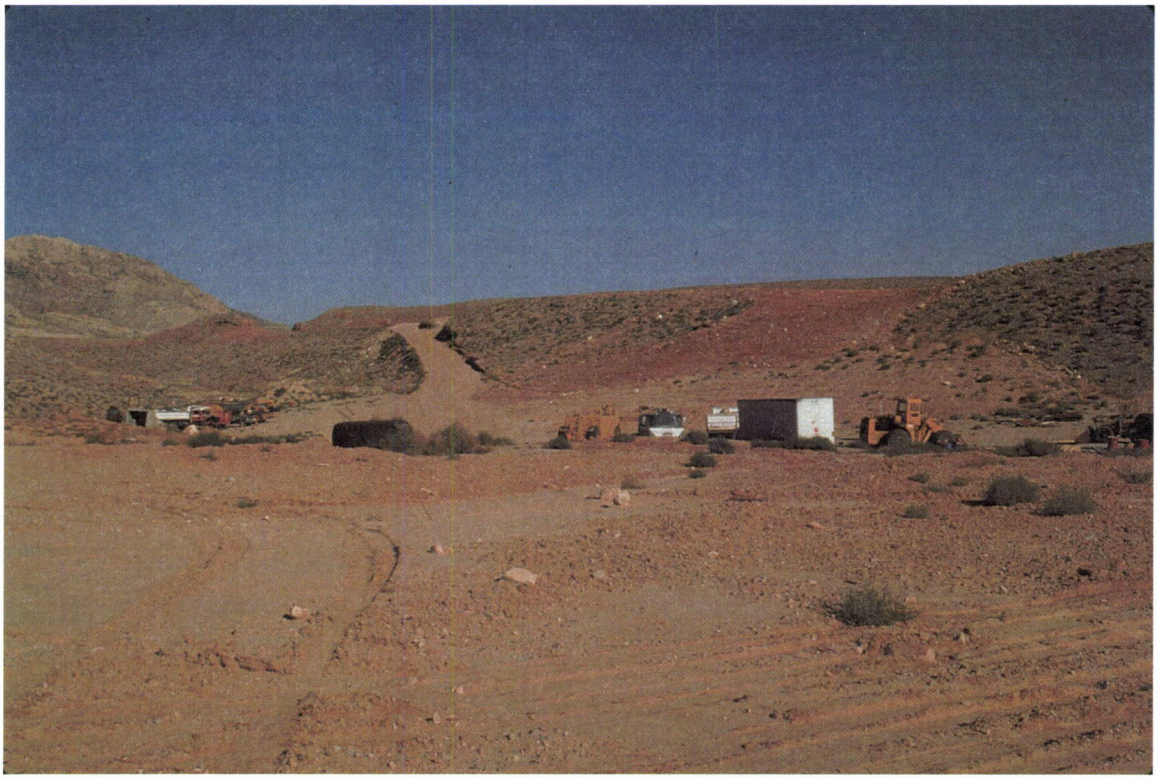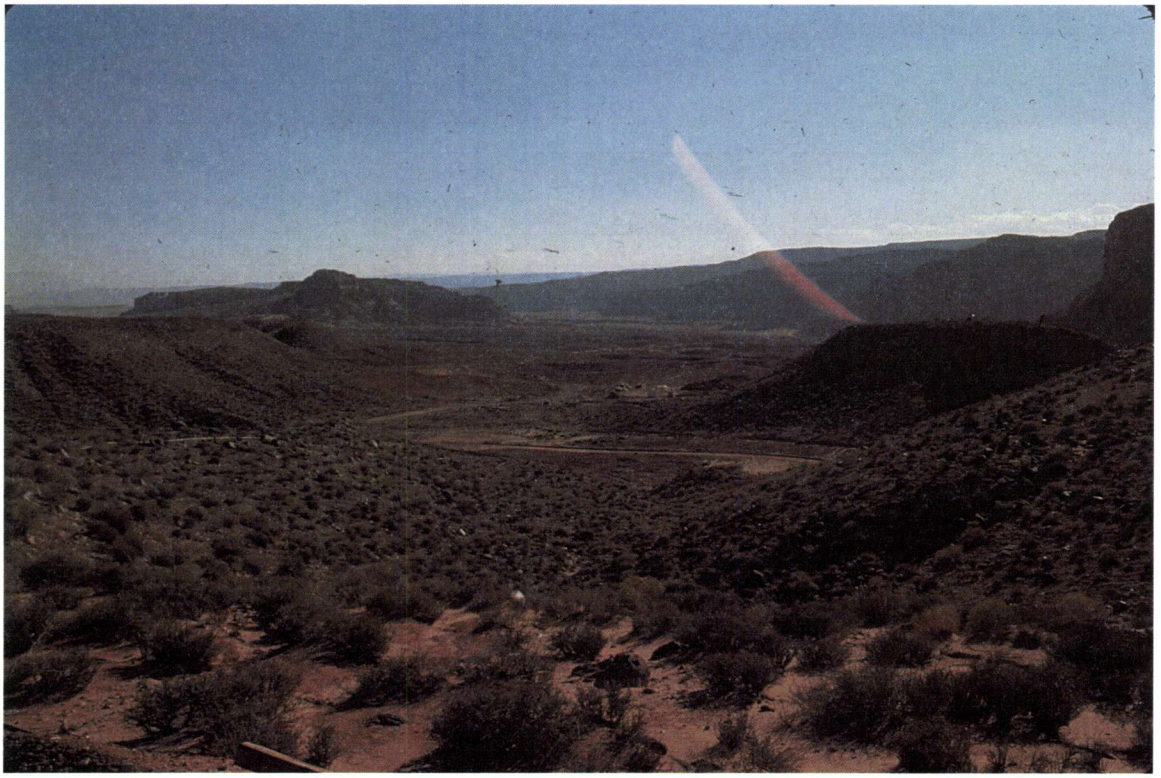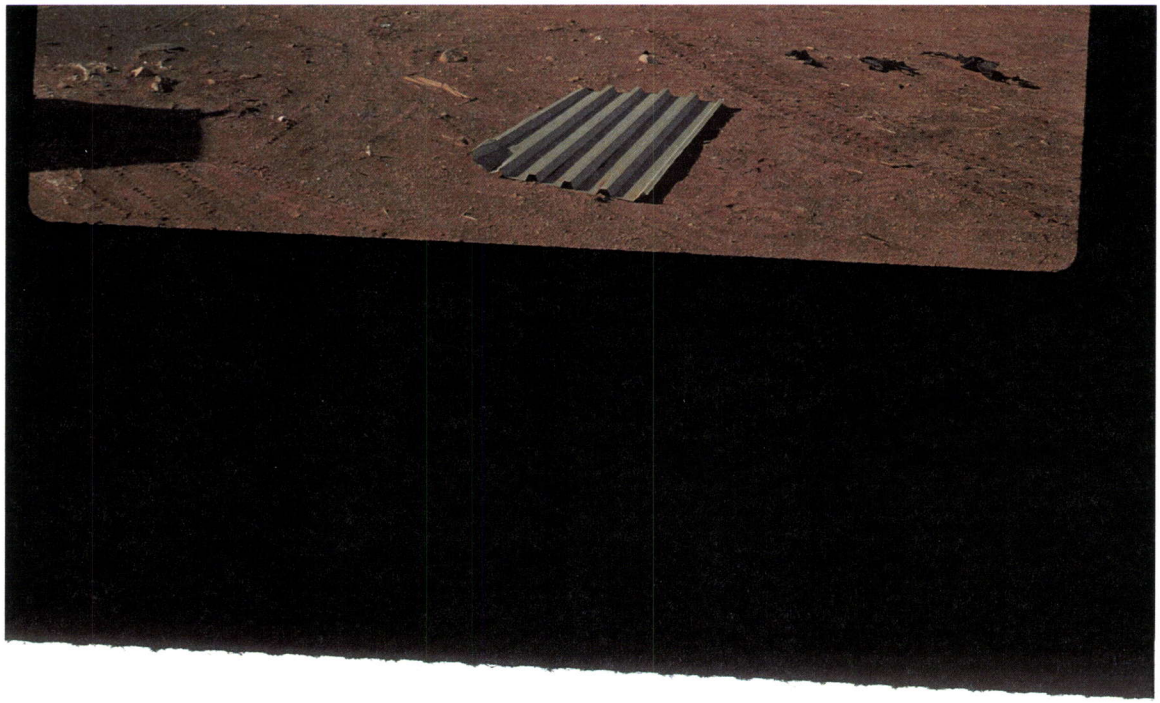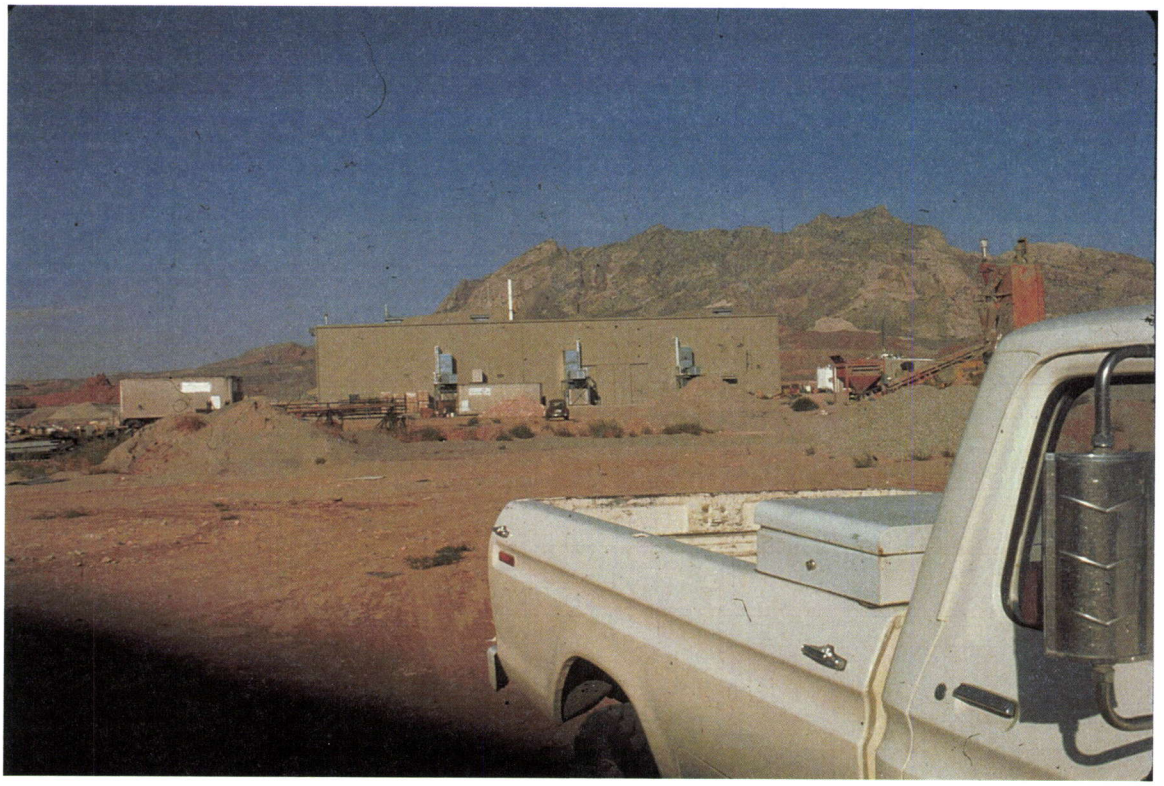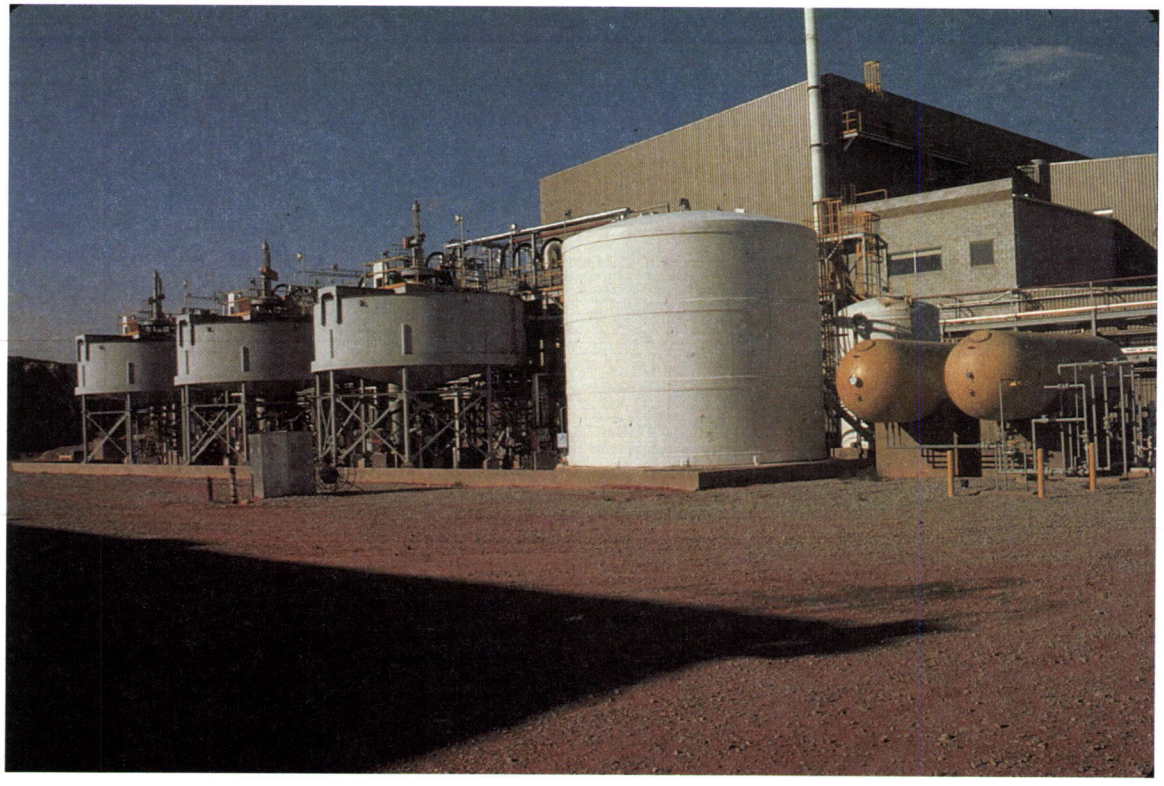M/017/0016
9/1/1981