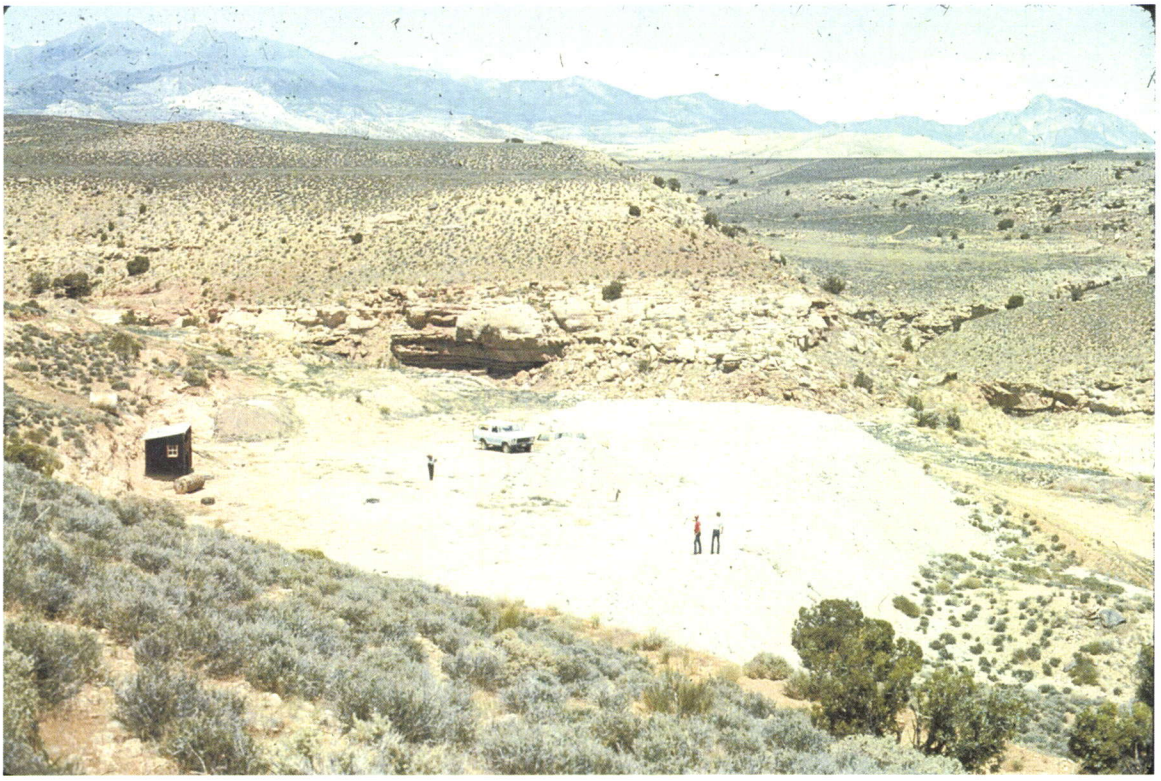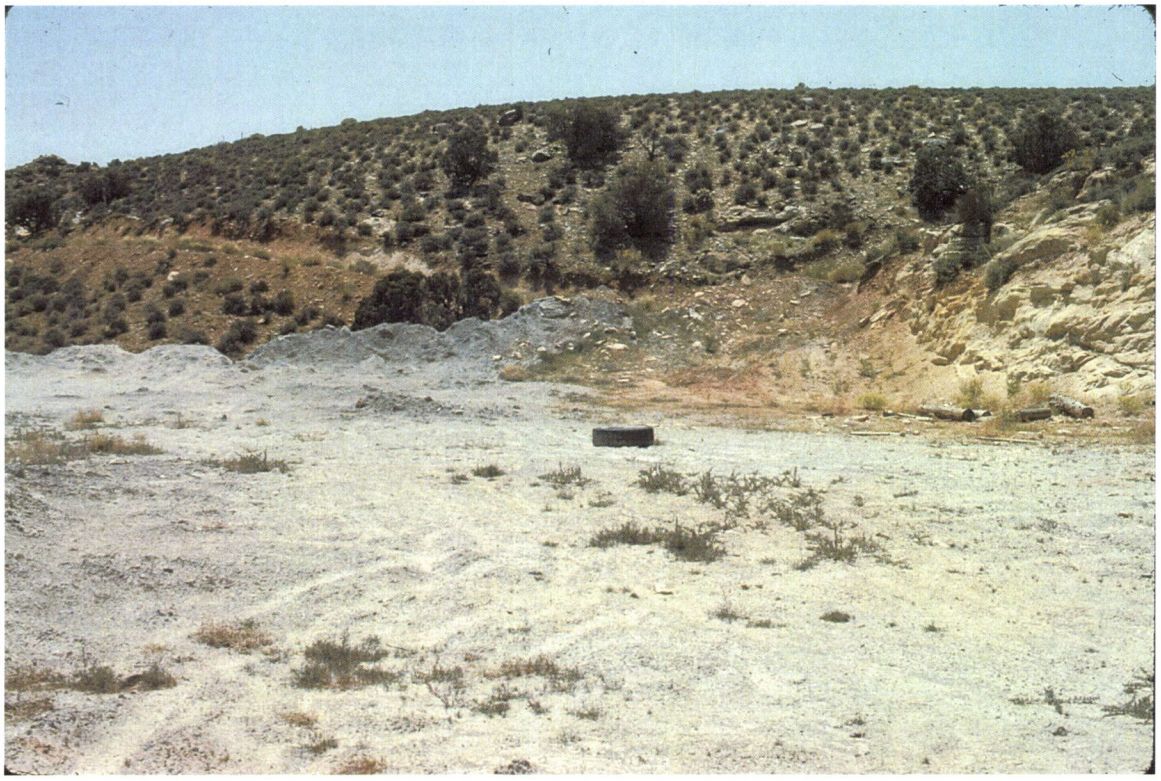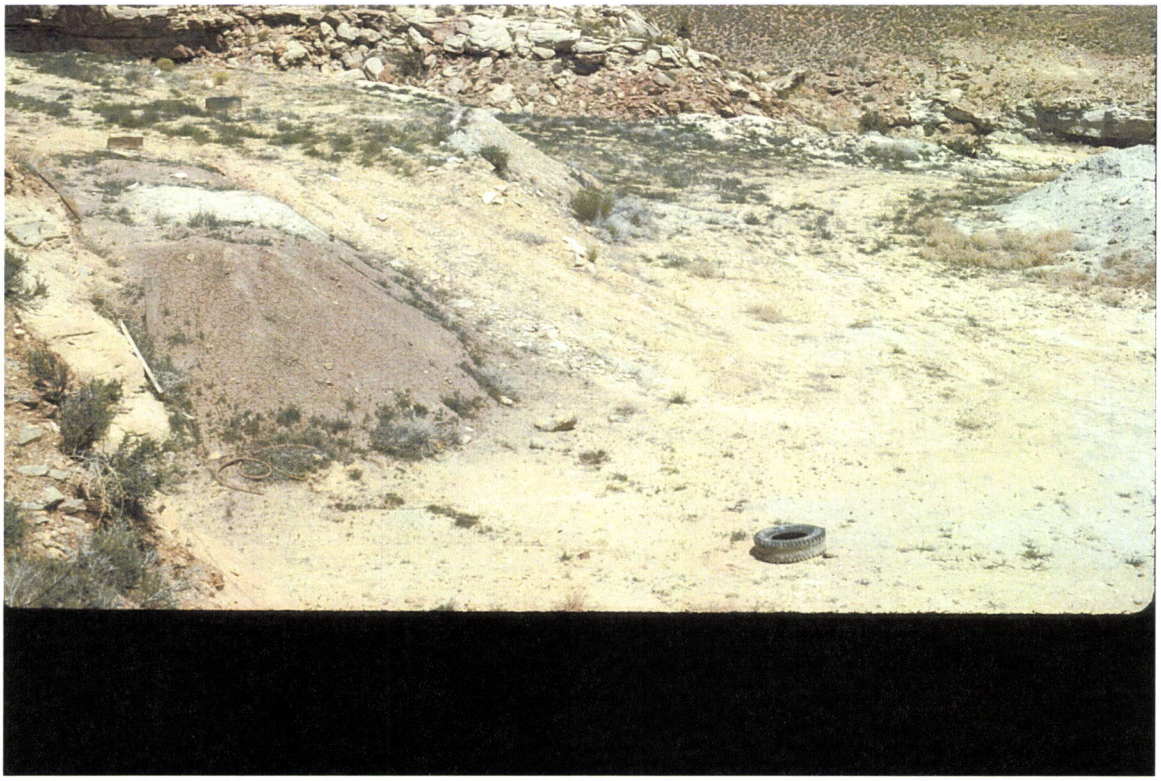M/017/0018
6/28/1983