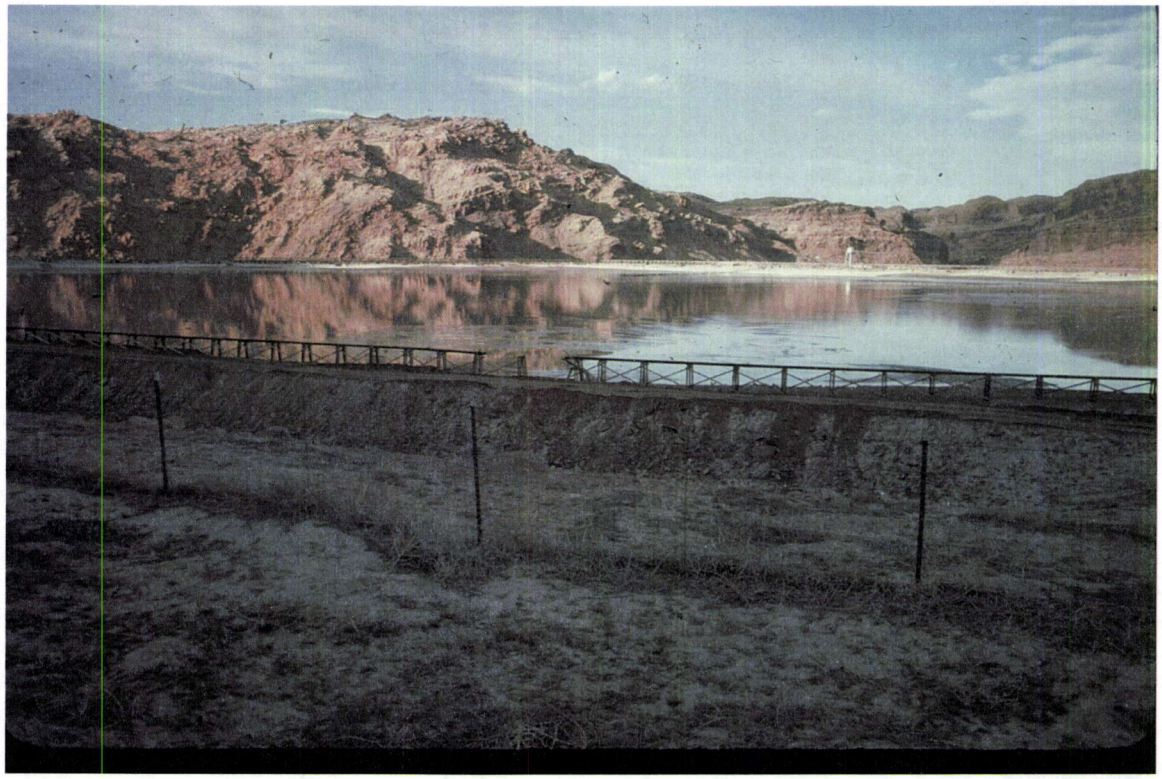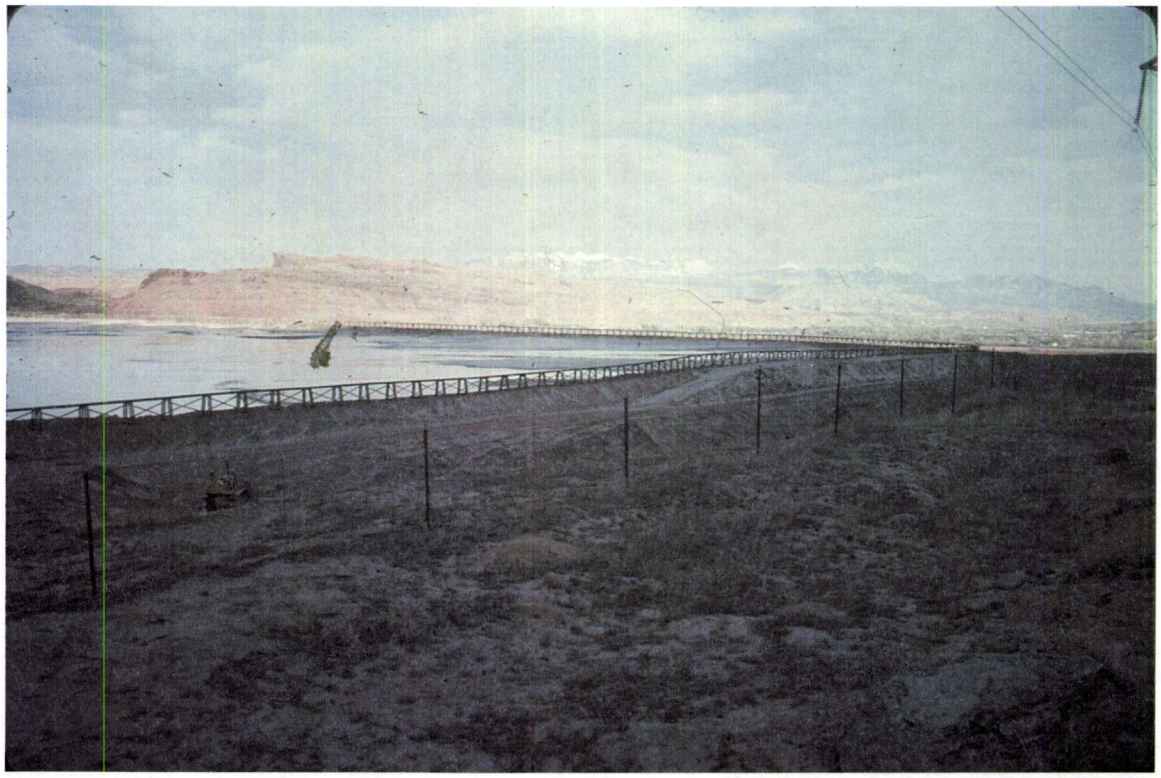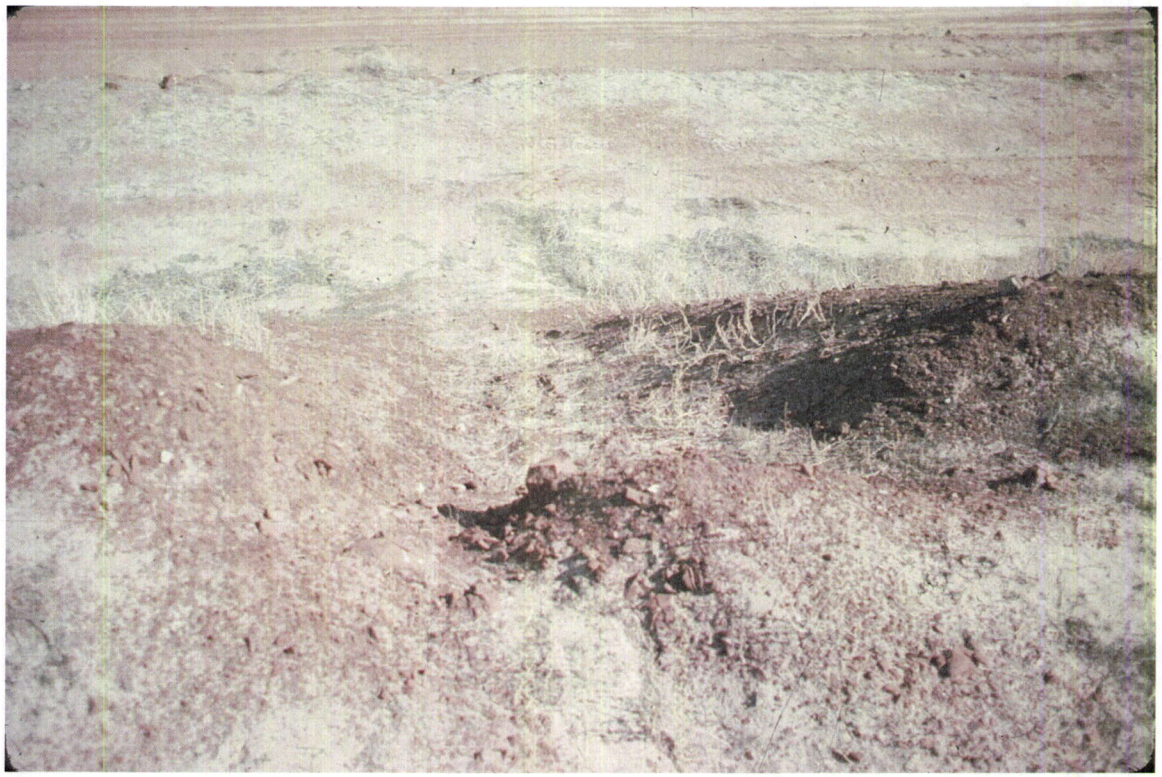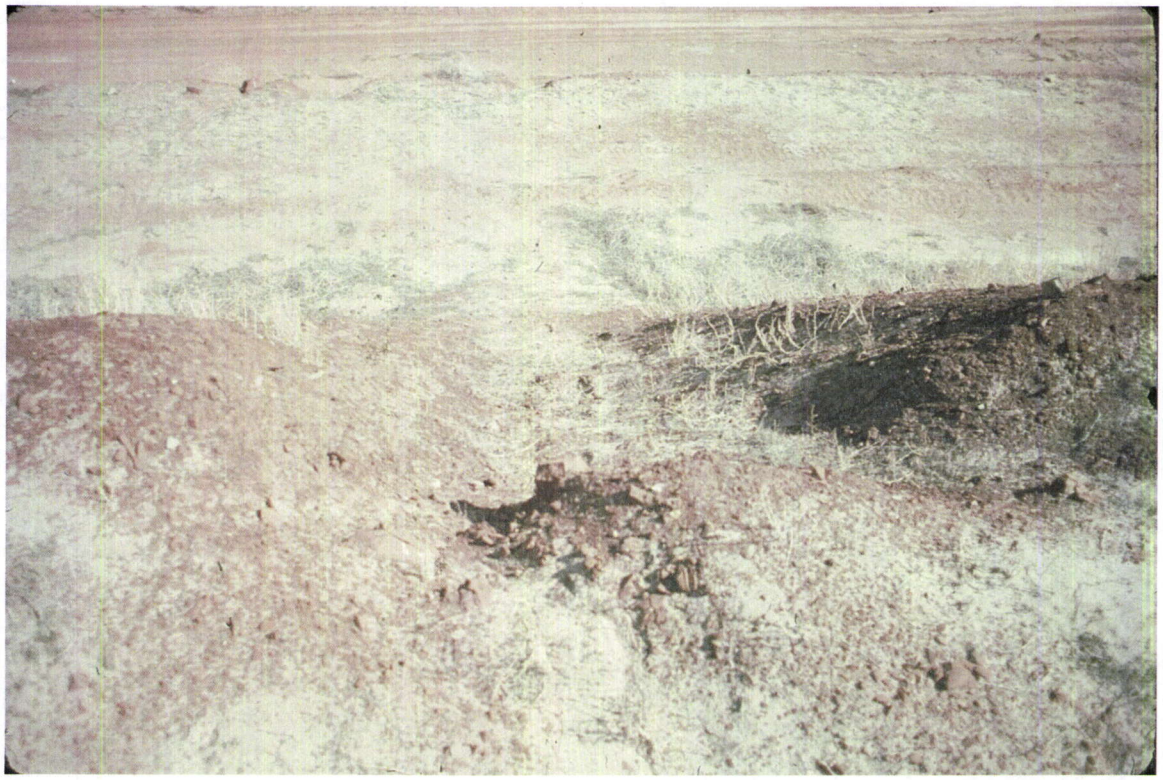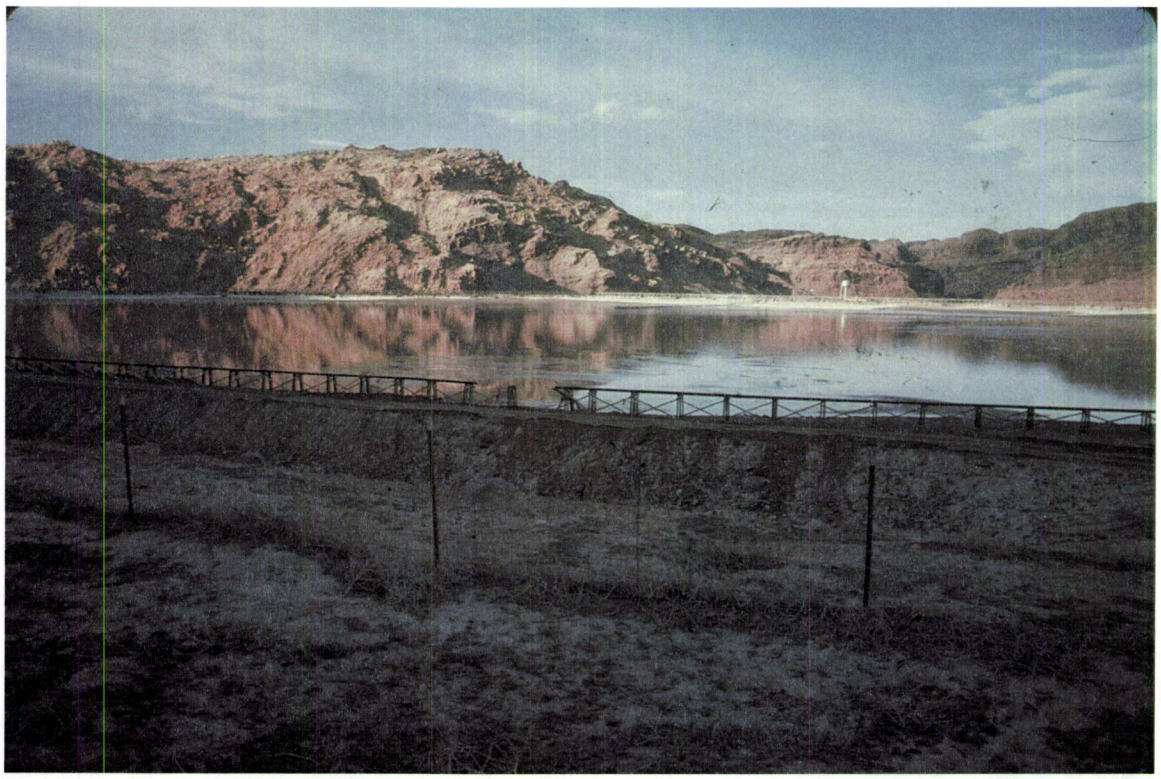April 1, 1978
Atlas mining