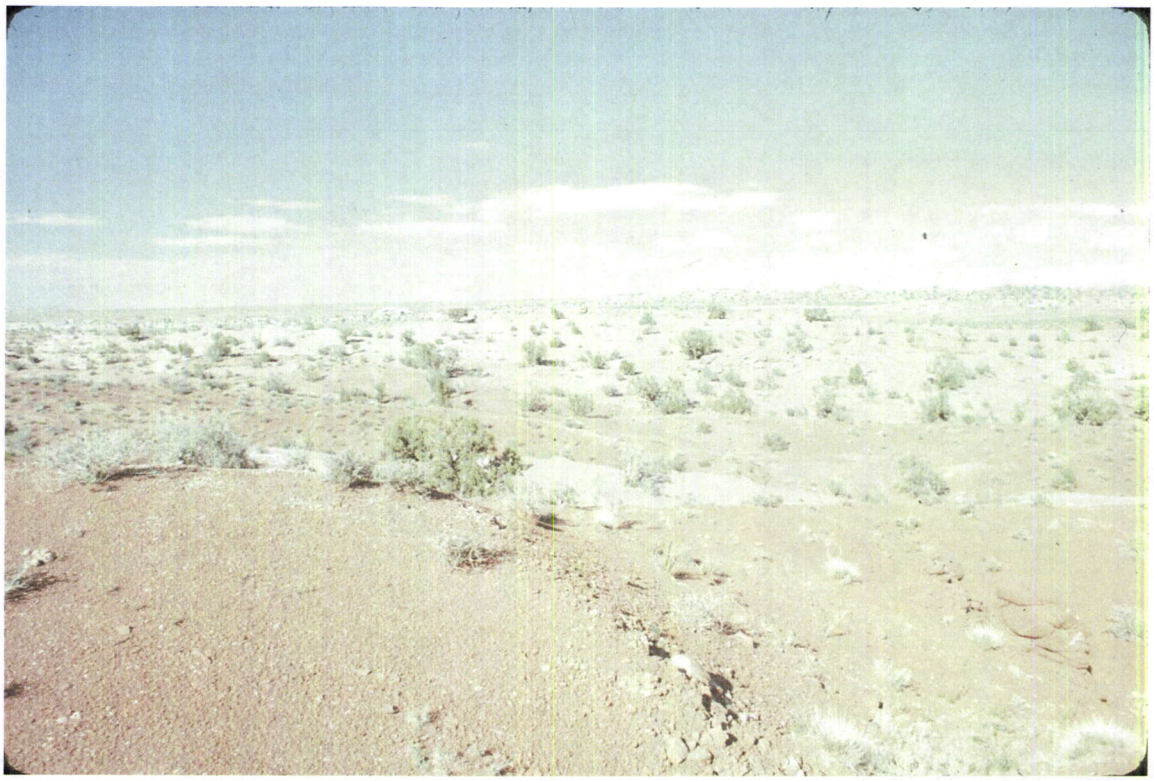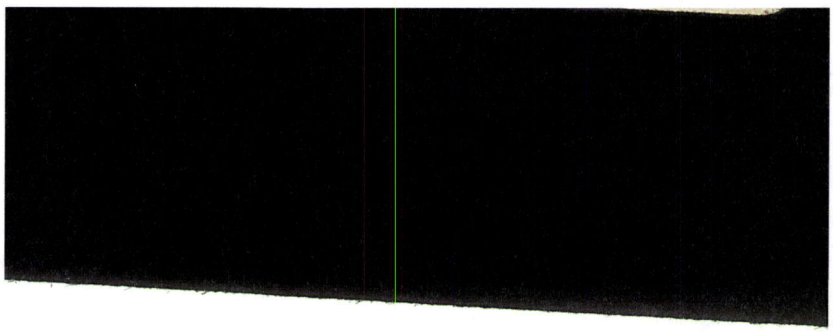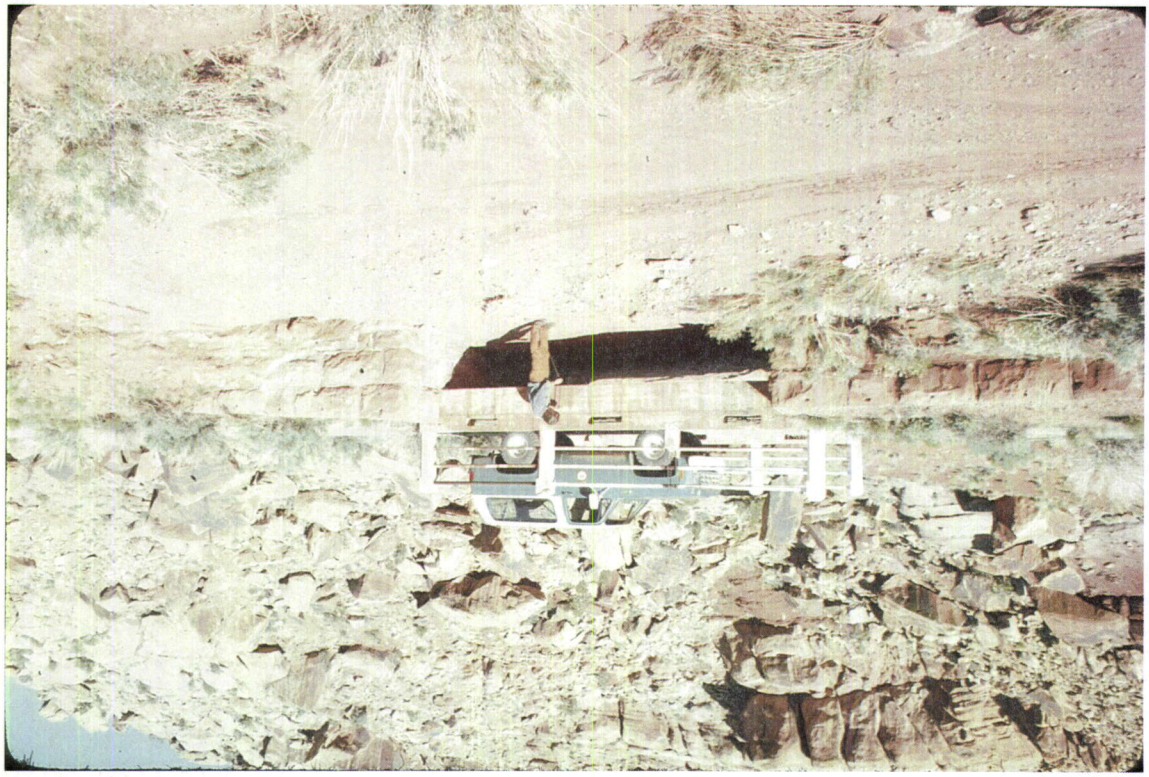4-28-1978
Atlas
uranium
mine
M/19/0003