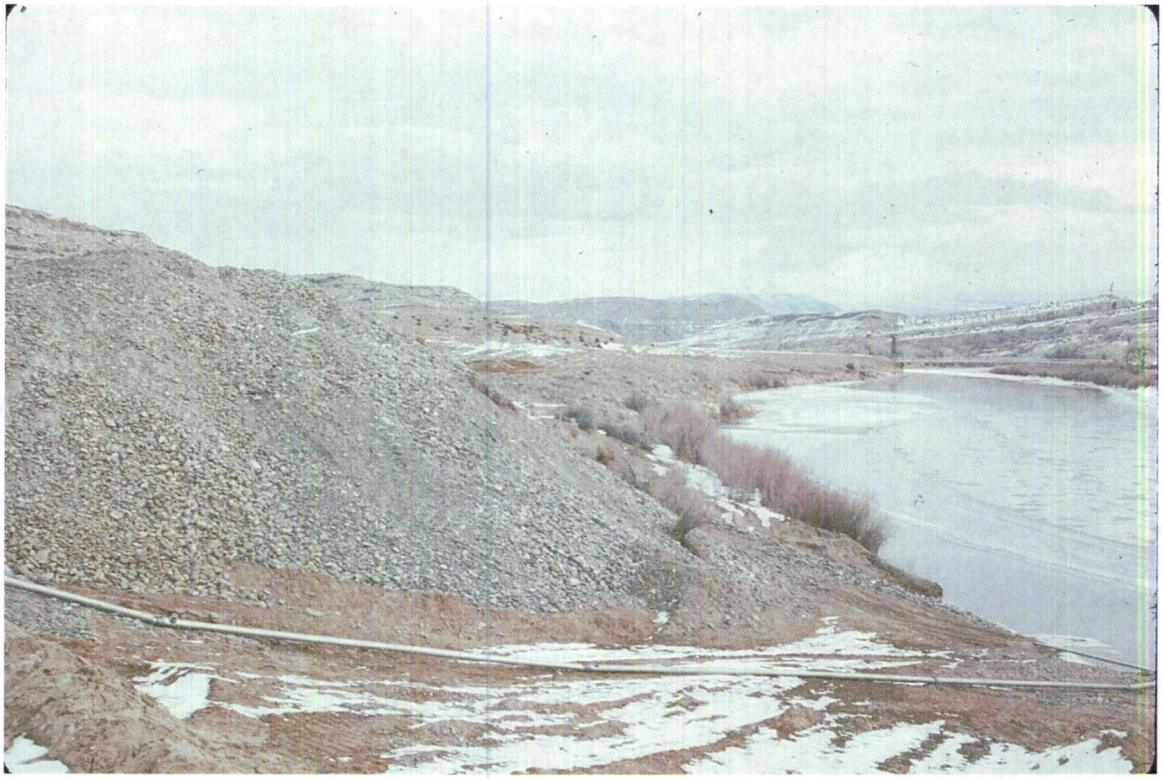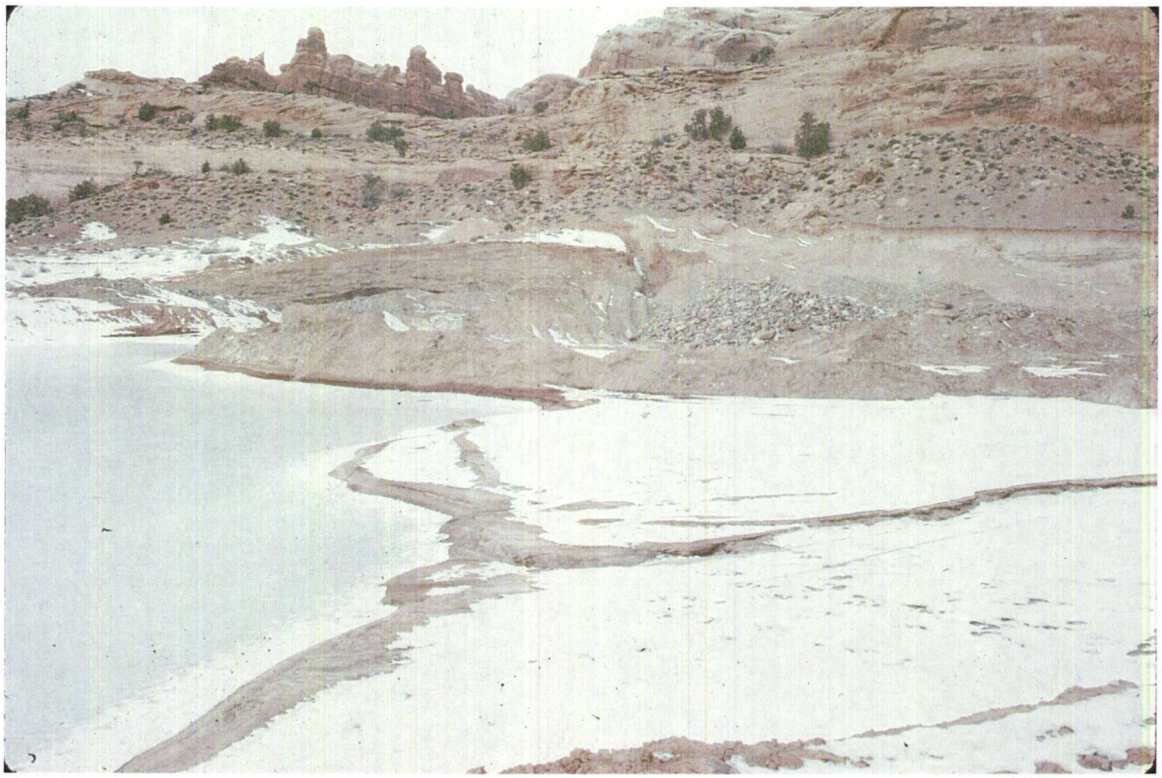1-22-1982
M/019/0016