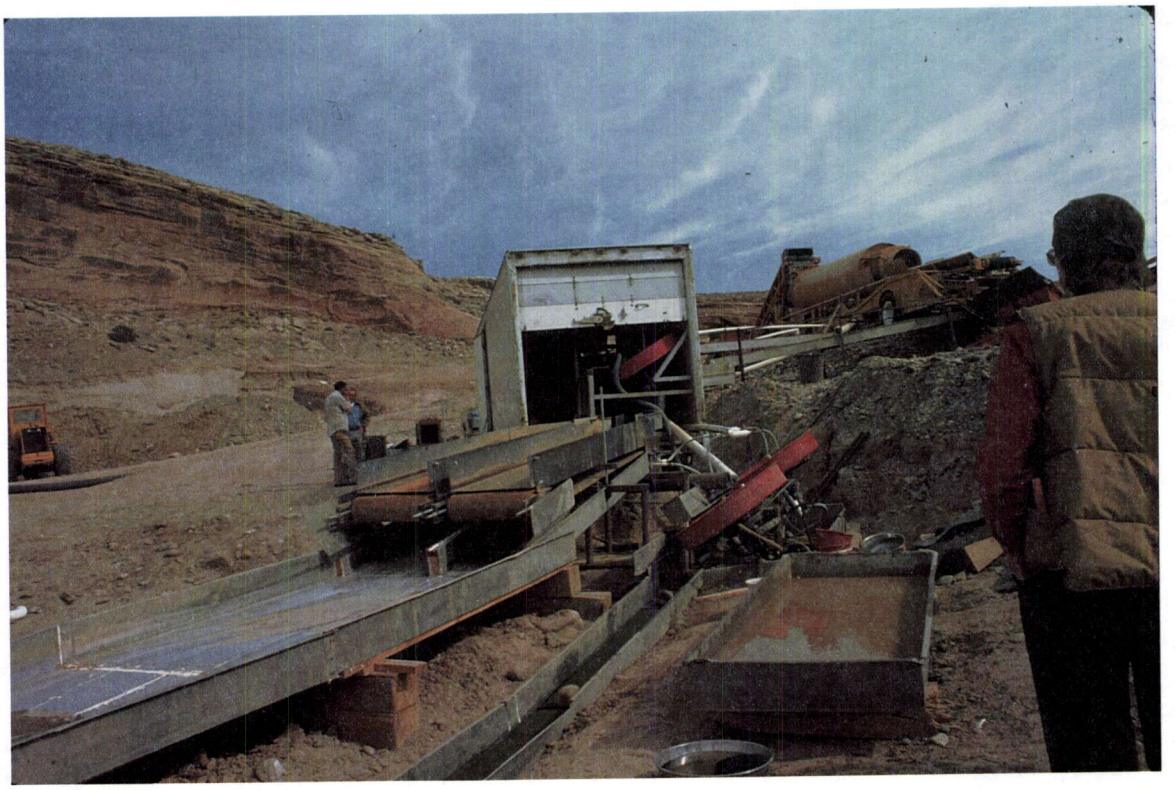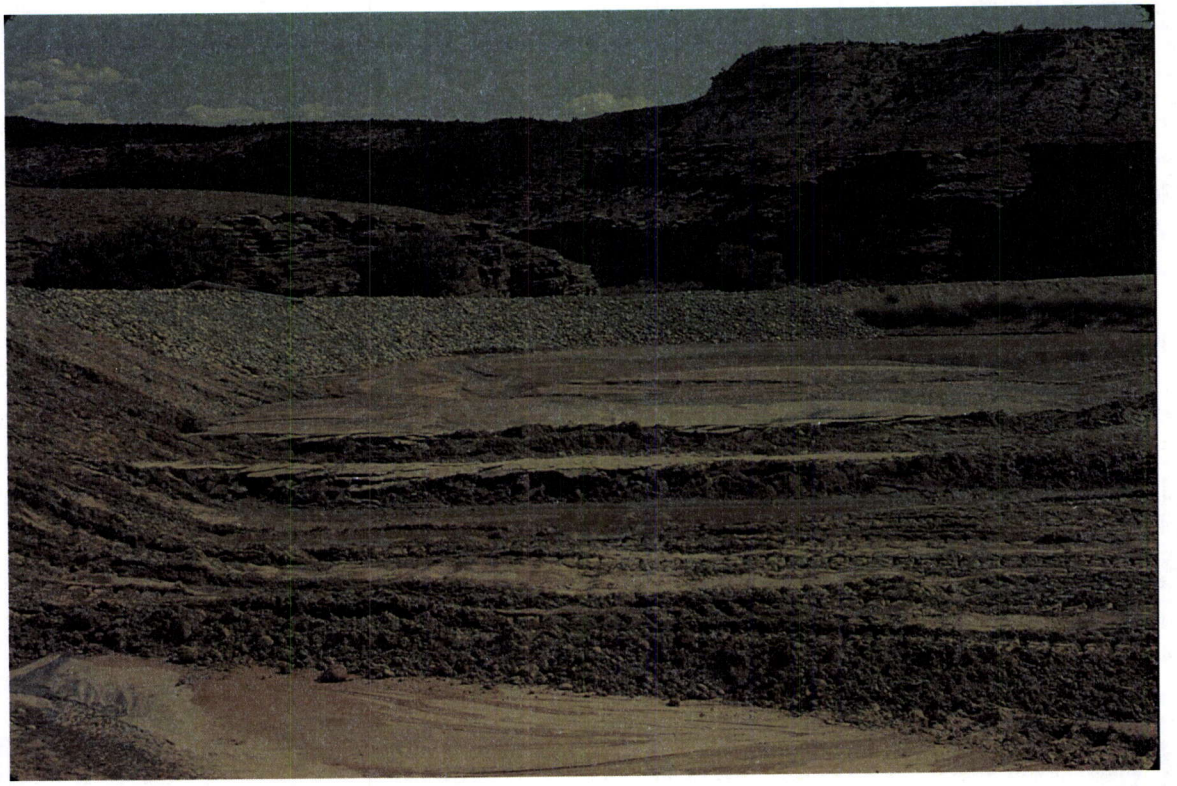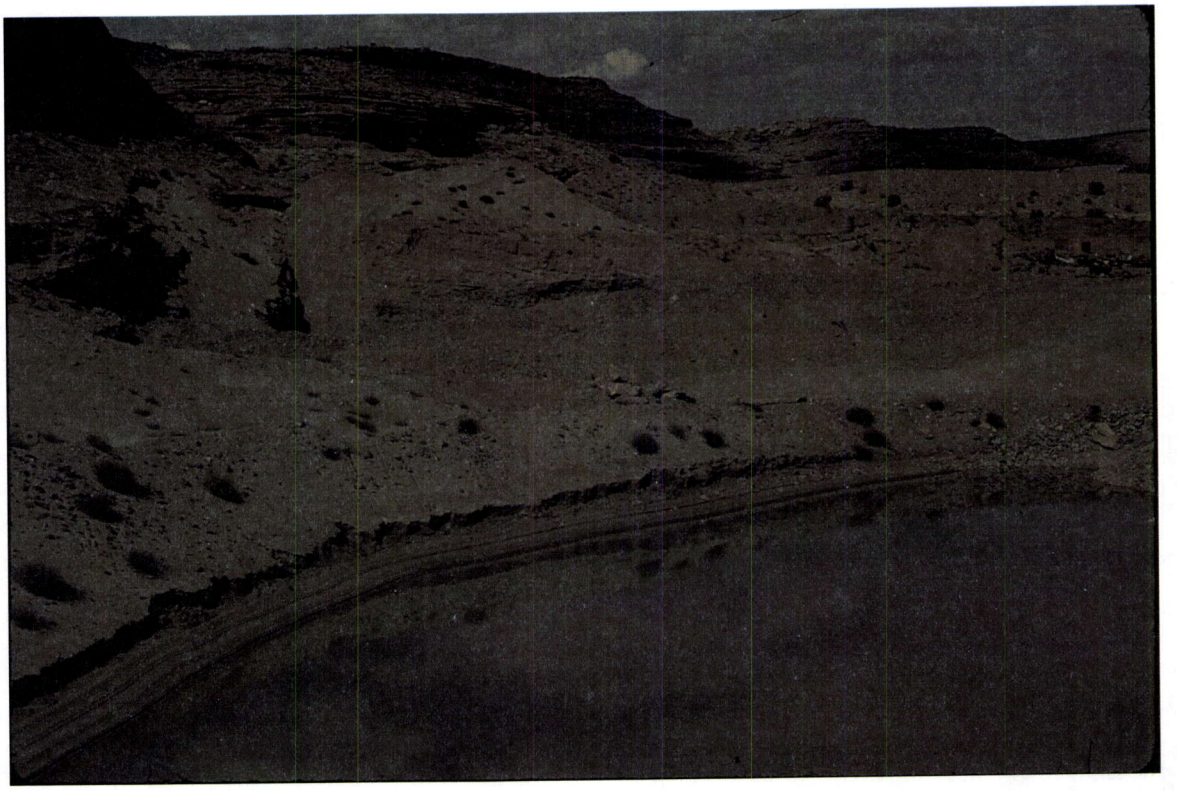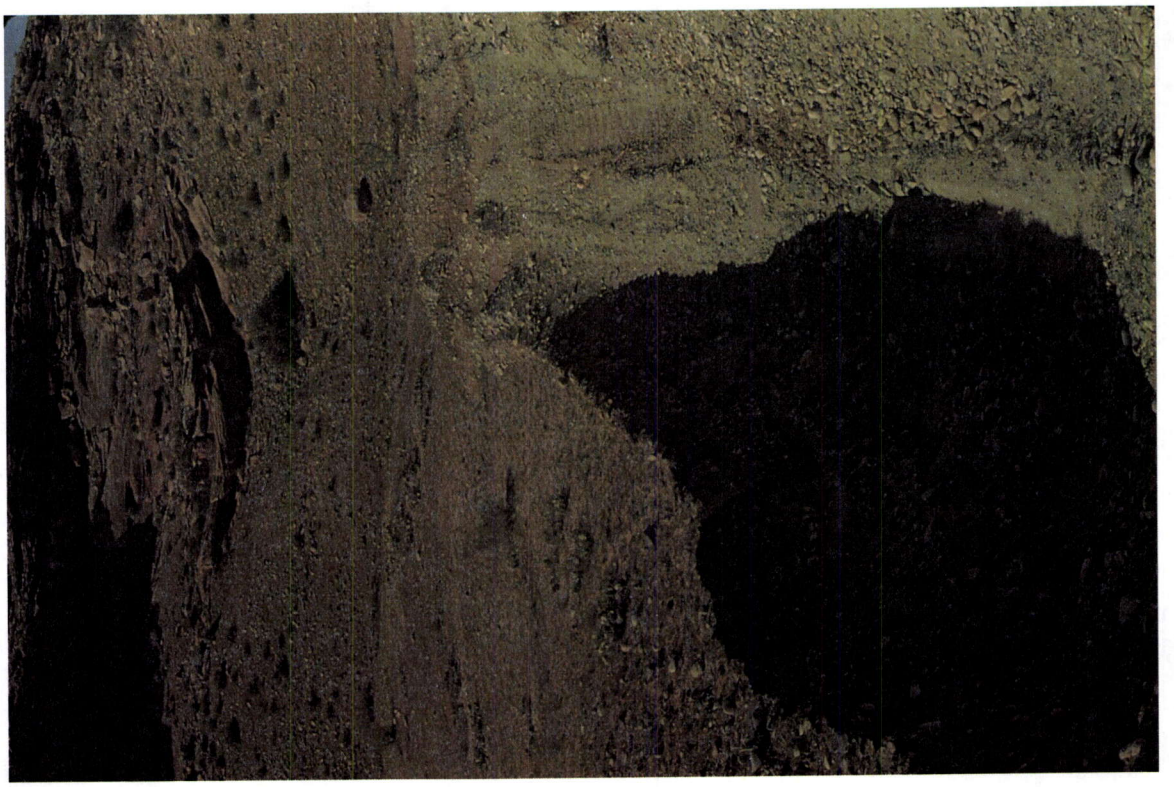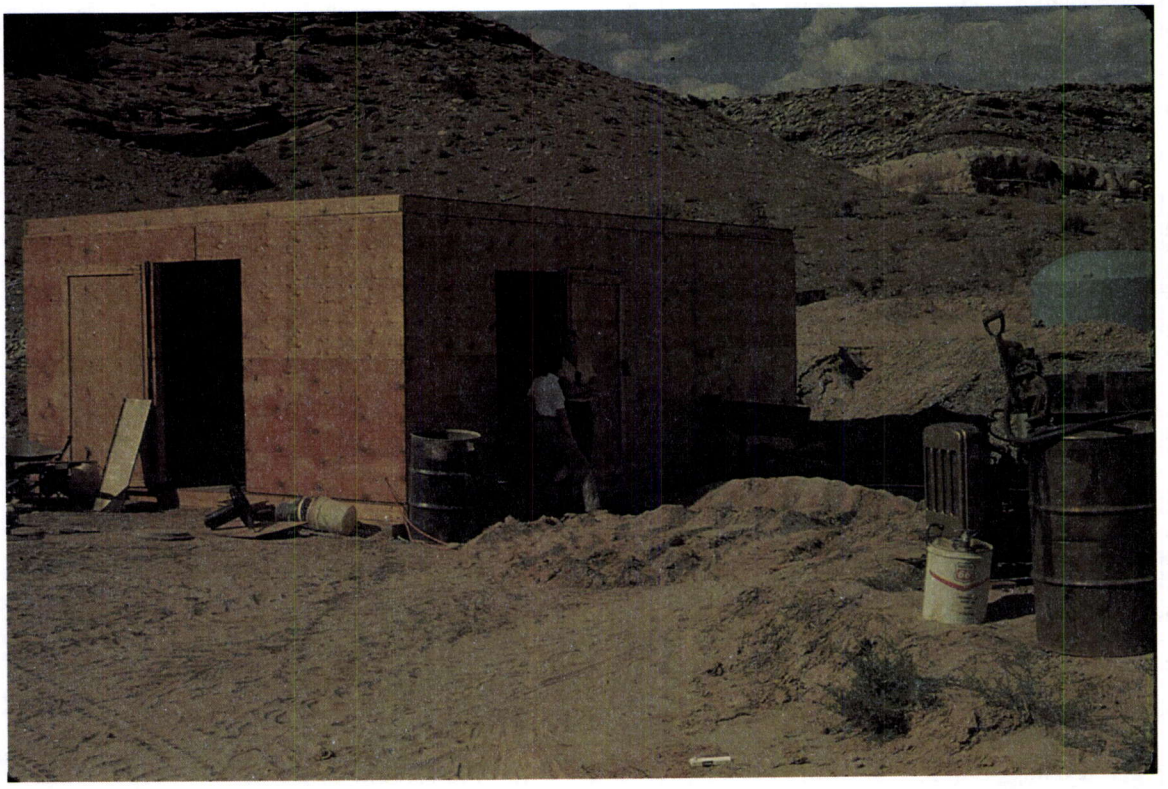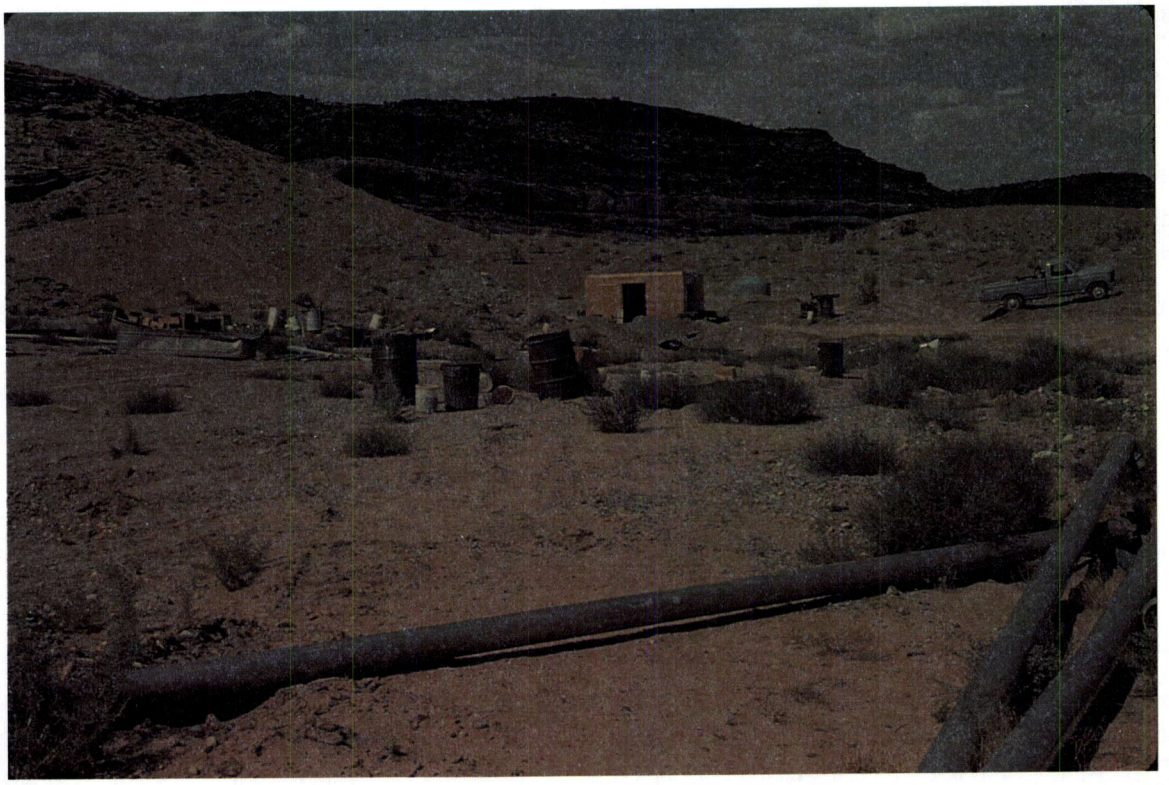9-14-1982
M/19/0016